

LOCATION PLAN

SECTION 24

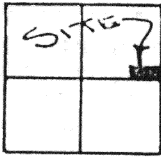

WASHINGTON TOWNSHIP,
T-6-S, R-5-E, AUGLAIZE
COUNTY, OHIO.

LEGEND

- IRON PIN SET
- IRON PIN FOUND
- ▲ P.K. NAIL FOUND



Scale:

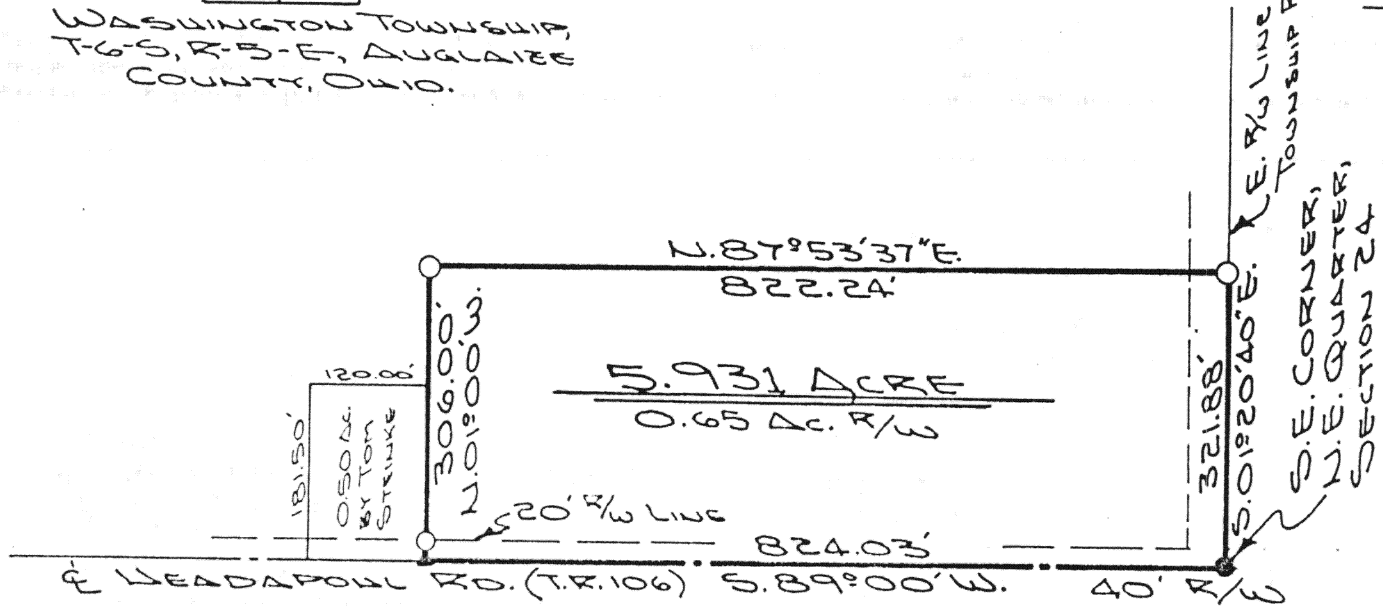

The following described tract of land is part of the Southeast Quarter of the Northeast Quarter of Section 24, Town 6 South, range 5 East, Washington Township, Auglaize County, Ohio and is more particularly described as follows:

The PLACE OF BEGINNING is at an iron pin found at the Southeast corner of the Northeast Quarter of Section 24, Washington Township;

thence with an assumed bearing of S.89°00'W. along the centerline of Township Road 106 (Headapohl Road) and the South line of the Northeast Quarter of Section 24, a distance of 824.03 feet to a R.R. spike found;

thence N.01°00'W. a distance of 306.00 feet to an iron pin set;

thence N.87°53'37"E a distance of 822.24 feet to an iron pin set in the East right-of-way line of Township Road 106;

thence S.01°20'40"E. along the East right-of-way line of Township Road 106 a distance of 321.88 feet to an iron pin which was the true PLACE OF BEGINNING for the above described tract of land.

Containing 5.93 acre of which 0.65 acre has been dedicated for highway purposes. The above tract of land is subject to all legal easements, restrictions and reservations, if any, of record or in use on said premises. Previous deed reference: Volume 260, page 740. This plat is recorded in Survey Book "11", page 198, in the Auglaize County Engineer's Office.

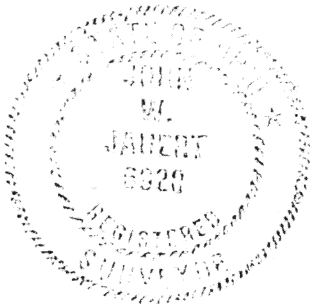

ATTEST:

John W. Jauert
John W. Jauert
Professional Surveyor No. 6920

Signature by a representative of the County Health Dept. denotes compliance with Health Regulations.
Signed: _____ Date _____

Signature by a representative of the Auglaize County Regional Planning Commission denotes approval of this plat.
Signed: _____ Date _____

Signature by a representative of City with 3 mile limit jurisdiction or Twp. Trustees or Village with zoning jurisdiction denotes approval of this plat. Signed: _____ Date _____
for political S. D. of: _____

Signature by a representative of the County Engineer's Dept. denotes that this plat meets tax map plat requirements.
Signed: _____ Date _____

**JAUERT
SURVEYING**

Client BRUCE A. BAMBAUER
County AUGLAIZE Twp. WASHINGTON Sec. 24
Drawn by J. SAUERT Scale 1"=200' Drwg. No. 88-826
Checked by _____ Date JAN. 16th, 1988
Sheet 1 of 1 H-191 (T 6 S; R 5 E)