

LOCATION PLAN

SECTION 35



JACKSON TOWNSHIP,
T-7-S, R-4-E, AUGLAIZE
COUNTY, OHIO.

LEGEND



P.K. NAIL FOUND
IRON PIN FOUND
IRON PIN SET

Scale:

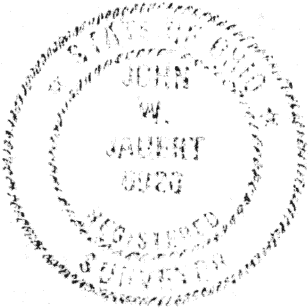
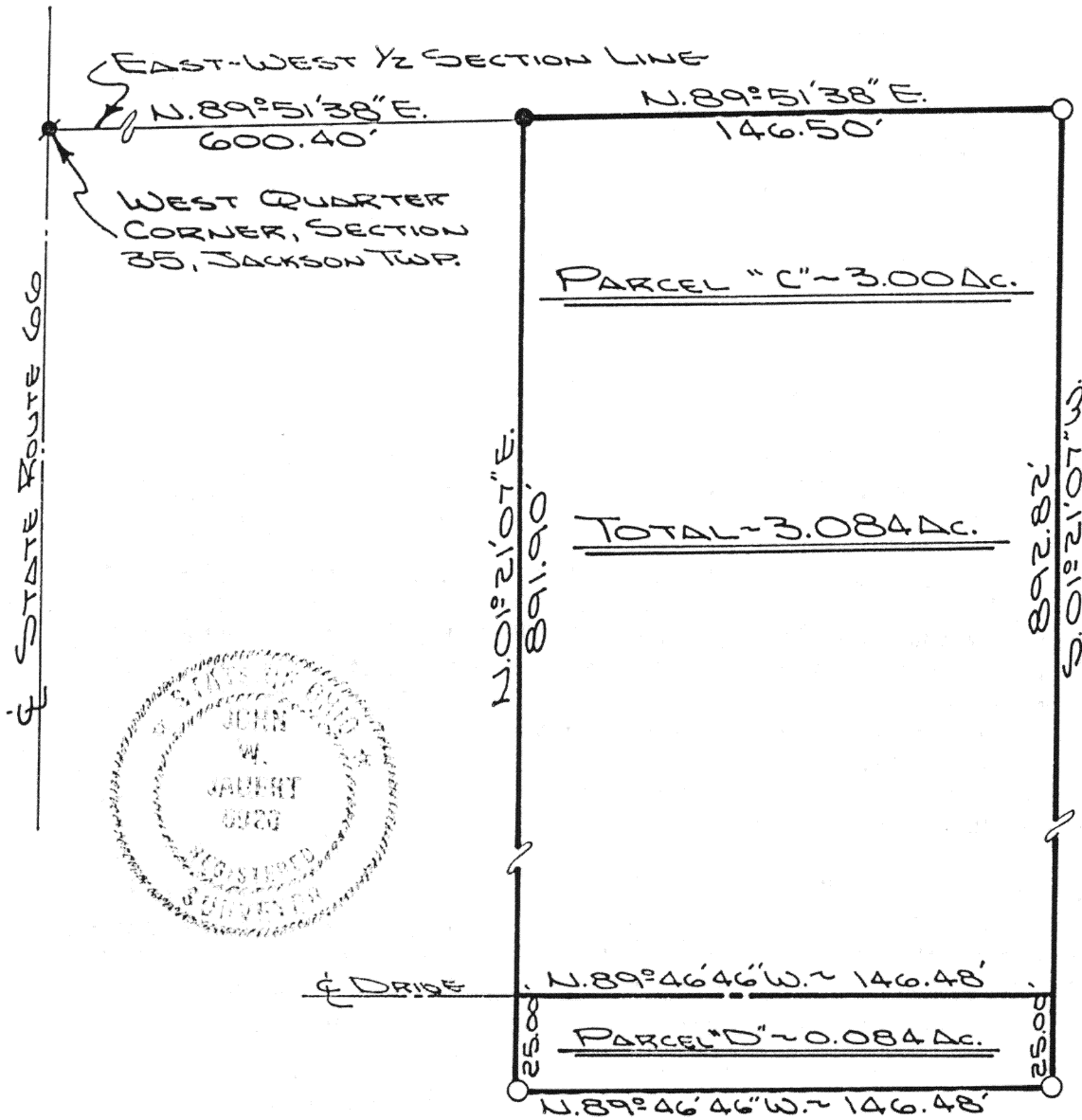

THIS SURVEY IS RECORDED IN SURVEY BOOK "11", PAGE 111 IN THE AUGLAIZE COUNTY ENGINEER'S OFFICE.

THIS SURVEY AND THE BEARINGS FOR SAME WERE BASED ON A PREVIOUS BOUNDARY SURVEY OF 50.582 ACRES BY ALLEN & ASSOCIATES, DATED JUNE, 1984.

ATTEST: John W. Sauert
JOHN W. SAUERT
PROFESSIONAL SURVEYOR
NO. 6920

Signature by a representative of the County Engineer's Dept. denotes that this plat meets tax map plat requirements.
Signed: _____ Date _____

Signature by a (representative of the) County Commissioner(s) denotes approval of this plat.
Signed: _____ Date _____

Signature by a representative of the County Health Dept. denotes compliance with Health Regulations.
Signed: _____ Date _____

Signature by a representative of the Auglaize County Regional Planning Commission denotes approval of this plat.
Signed: _____ Date _____

**SAUERT
SURVEYING**

Client DANNON ~ MEYERS
County AUGLAIZE Twp. JACKSON Sec. 35
Drawn by S. SAUERT Scale 1"=50' Drwg. No. 88-331
Checked by _____ Date JAN. 16, 1989
Sheet 1 of _____ H-194 (T 7 S; R 4 E)

SURVEYOR'S DESCRIPTION



Scale: _____

The following described tract of land is part of the Southwest Quarter of Section 35, Town 7 South, Range 4 East, Jackson Township, Auglaize County, Ohio and is more particularly described as follows:

Commencing at a P.K. nail found at the West Quarter corner of Section 35, Jackson Township;

thence N.89°51'38"E. along the East-West half Section line (as per survey by Allen & Associates, June, 1984), a distance of 600.40 feet to an iron pin found which is the PLACE OF BEGINNING for the following described tract of land;

thence continuing N.89°51'38"E. along the East-West half Section line a distance of 146.50 feet to an iron pin set;

thence S.01°21'07"W. a distance of 917.82 feet to an iron pin set;

thence N.89°46'46"W. a distance of 146.48 feet to an iron pin set;

thence N.01°21'07"E. a distance of 916.90 feet to an iron pin found which was the true PLACE OF BEGINNING.

Containing in all 3.084 acre and being subject to all legal easements, restrictions and reservations, if any, of record or in use on said premises. Previous deed reference: Volume 89, page 291. This plat is recorded in Survey Book "H", page 194, in the Auglaize County Engineer's Office.

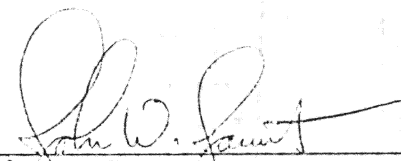

ATTEST:

 John W. Jauert
 Professional Surveyor No. 6920

Signature by a representative of the County Health Dept. denotes compliance with Health Regulations.
 Signed: _____ Date _____

Signature by a representative of the Auglaize County Regional Planning Commission denotes approval of this plat.
 Signed: _____ Date _____

Signature by a representative of City with 3 mile limit jurisdiction or Twp. Trustees or Village with zoning jurisdiction denotes approval of this plat. Signed: _____
 for political S. D. of: _____ Date _____

Signature by a representative of the County Engineer's Dept. denotes that this plat meets tax map plat requirements.
 Signed: _____ Date _____

Client Dannon - Meyer
 County Auglaize Twp. Jackson Sec. 35
 Drawn by _____ Scale _____ Drwg. No. 88-331
 Checked by _____ Date Jan. 18th, 1988
 Sheet 2 of 2 H-195 (T 7 S; R 4 E)