

LOCATION PLAN SECTION 22

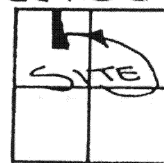

Scale: _____

MONUMENT BOX OVER
STONE FOUND AT THE N.W.
CORNER, N.W. 1/4, SEC. 22.

PUSHETA TOWNSHIP,
T-6-S, R-6-E, AUGLAIZE
COUNTY, OHIO

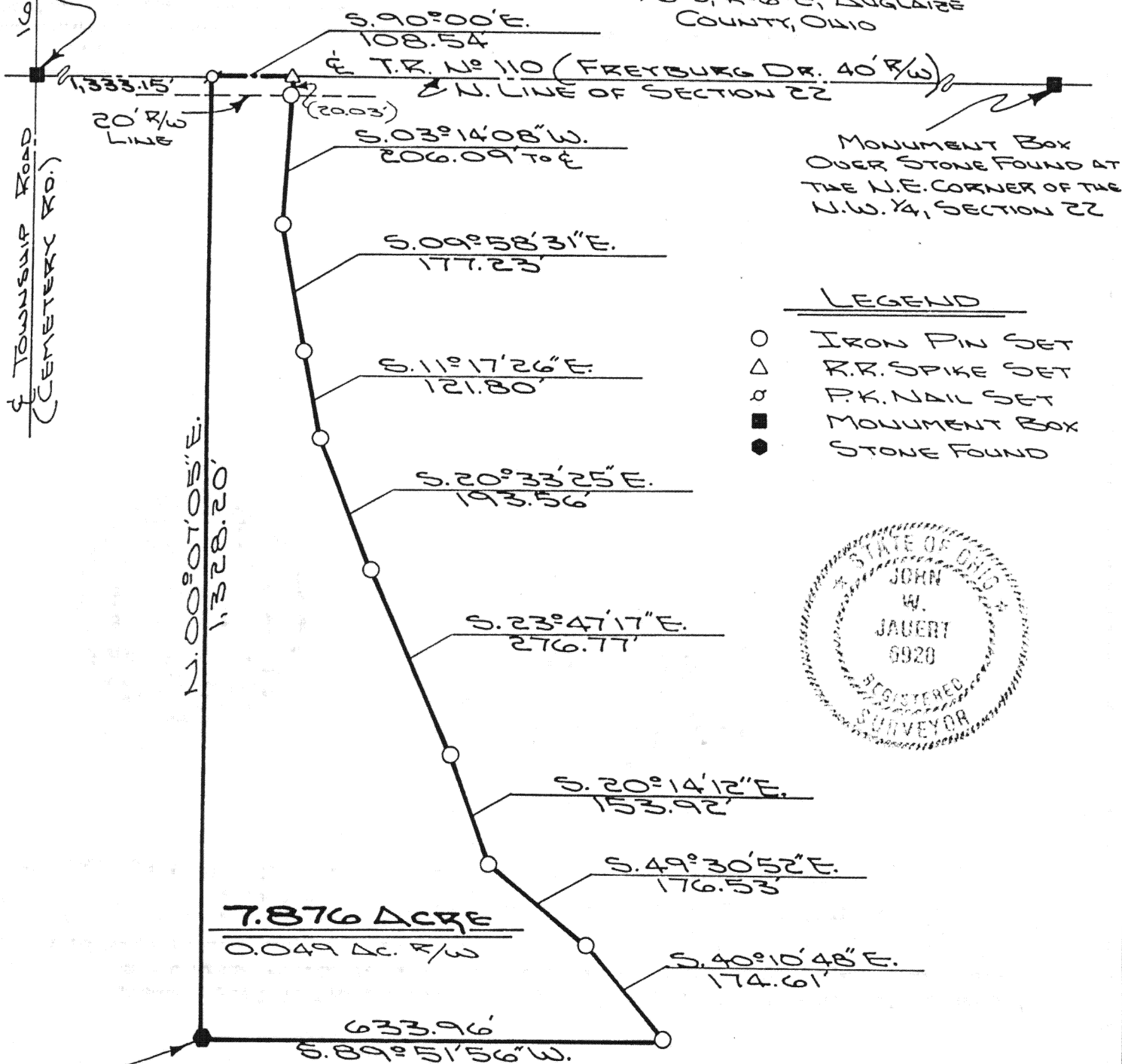

MONUMENT BOX
OVER STONE FOUND AT
THE N.E. CORNER OF THE
N.W. 1/4, SECTION 22

LEGEND

- IRON PIN SET
- △ R.R. SPIKE SET
- σ P.K. NAIL SET
- MONUMENT BOX
- STONE FOUND

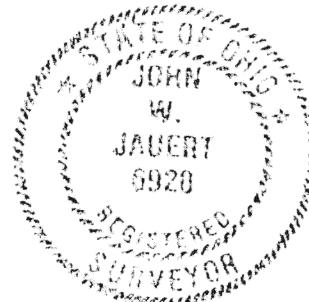

STONE FOUND, FOR REFERENCE
SEE SURVEY BOOK 1, PAGE 103,
SURVEY BY SAM CRAIG, SURVEY
N° 103, APRIL 26TH, 1869.

ATTEST:

[Signature]
JOHN W. JAUERT
PROFESSIONAL
SURVEYOR N° 6920

Signature by a representative of the County Health Dept.
denotes compliance with Health Regulations.
Signed: _____ Date: _____

Signature by a representative of the Auglaize County Regional
Planning Commission denotes approval of this plat.
Signed: _____ Date: _____

Signature by a representative of City with 3 mile limit juris-
diction or Twp. Trustees or Village with zoning jurisdiction
denotes approval of this plat. Signed: _____
for political S. D. of: _____ Date: _____

Signature by a representative of the County Engineer's Dept.
denotes that this plat meets tax map plat requirements.
Signed: _____ Date: _____

**JAUERT
SURVEYING**

Client JAMES EISERT
County AUGLAIZE Twp. PUSHETA Sec. 22
Drawn by J. JAUERT Scale 1"=200' Drwg. No. 88-346
Checked by _____ Date 3-13-88
Sheet 1 of 2 H-211 (T-6-S; R-6-E)

SURVEYOR'S DESCRIPTION FOR 7.876 ACRE



Scale: _____

The following described tract of land is part of the Northeast Quarter of the Northwest Quarter of Section 22, Town 6 South, Range 6 East, Pusheta Township, Auglaize County, Ohio and is more particularly described as follows:

Commencing at a monument box over the stone at the Northwest corner of the Northwest Quarter of Section 22, Pusheta Township and in the intersection of Township Road 161 (Cemetery Road) and Township Road 110 (Freyburg Drive);

thence with an assumed bearing of S.90°00'E. along the centerline of Township Road 110 and the North line of the Northwest Quarter of Section 22, Pusheta Township, a distance of 1,333.15 feet to a P.K. nail which is the PLACE OF BEGINNING for the tract of land herein described;

thence continuing S.90°00'E. along said line, a distance of 108.54 feet to a Railroad spike set;

thence S.03°14'08"W. a distance of 206.09 feet to an iron pin set, passing thru an iron pin set for reference at 20.03 feet in the South right-of-way line of Township Road 110;

thence S.09°58'31"E. a distance of 177.23 feet to an iron pin set;

thence S.11°17'26"E. a distance of 121.80 feet to an iron pin set;

thence S.20°33'25"E. a distance of 193.56 feet to an iron pin set;

thence S.23°47'17"E. a distance of 276.77 feet to an iron pin set;

thence S.20°14'12"E. a distance of 153.92 feet to an iron pin set;

thence S.49°30'52"E. a distance of 176.53 feet to an iron pin set;

thence S.40°10'48"E. a distance of 174.61 feet to an iron pin set;

thence S.89°51'56"W. a distance of 633.96 feet to a stone found;

thence N.00°07'05"E. a distance of 1,328.20 feet to a P.K. nail in the centerline of Township Road 110, said P.K. nail was the true PLACE OF BEGINNING.

Containing in all 7.876 acre of which 0.04 acre has been dedicated for highway purposes. The above described tract of land is subject to all legal easements, restrictions and reservations, if any, of record or in use on said premises. Previous deed reference: Volume 160, page 397. This plat is recorded in Survey Book "H", page 211, in the Auglaize County Engineer's Office.

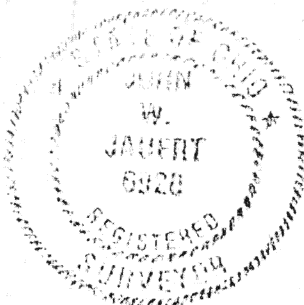

ATTEST:

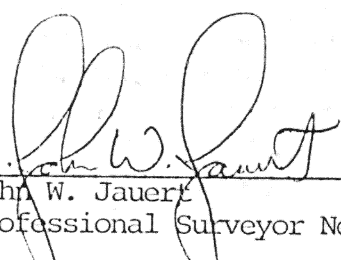
 John W. Jauert
 Professional Surveyor No. 6920

Signature by a representative of the County Engineer's Dept. denotes that this plat meets tax map plat requirements.
 Signed: _____ Date _____

Signature by a (representative of the) County Commissioner(s) denotes approval of this plat.
 Signed: _____ Date _____

Signature by a representative of the County Health Dept. denotes compliance with Health Regulations.
 Signed: _____ Date _____

Signature by a representative of the Auglaize County Regional Planning Commission denotes approval of this plat.
 Signed: _____ Date _____

Client James Eisert
 County Auglaize Twp. Pusheta Sec. 22
 Drawn by _____ Scale _____ Drwg. No. 88-346
 Checked by _____ Date 3/13/88
 Sheet 2 of 2 H-212 (T 6 S; R 6 E)