

LOCATION PLAN

SECTION 21

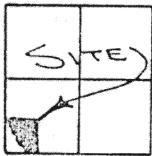

PUSHETA TOWNSHIP,
T-6-S, R-6-E, AUGLAIZE
COUNTY, OHIO.

THIS PLAT IS
RECORDED IN SURVEY
BOOK "H", PAGE 213
IN THE AUGLAIZE COUNTY
ENGINEER'S OFFICE.

Scale:

1"=100'

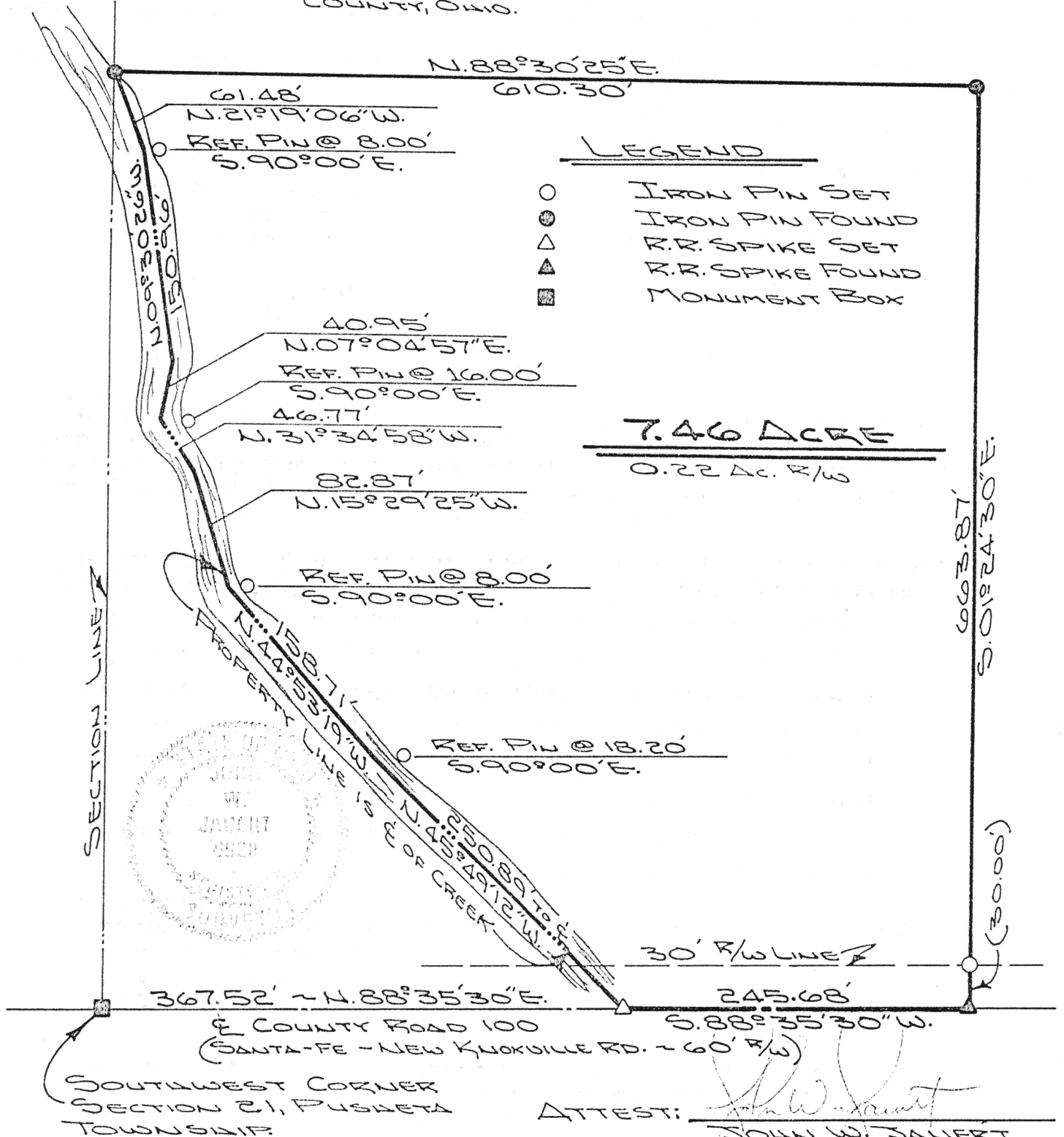

Signature by a representative of the County Engineer's Dept.
denotes that this plat meets tax map plat requirements.
Signed: _____ Date _____

Signature by a (representative of the) County Commissioner(s)
denotes approval of this plat.
Signed: _____ Date _____

Signature by a representative of the County Health Dept.
denotes compliance with Health Regulations.
Signed: _____ Date _____

Signature by a representative of the Auglaize County Regional
Planning Commission denotes approval of this plat.
Signed: _____ Date _____

**JAUART
SURVEYING**

Client TED BAUMER
County AUGLAIZE Twp. PUSHETA Sec. 21
Drawn by S. JAUART Scale 1"=100' Drwg. No. 88-347
Checked by _____ Date 3-20-88
Sheet 1 of 2 H-213 (T 6 S; R 6 E)



SURVEYOR'S DESCRIPTION

Scale: _____

The following described tract of land is part of the Southwest Quarter of the Southwest Quarter of Section 21, Town 6 South, Range 6 East, Pusheta Township, Auglaize County, Ohio and is more particularly described as follows:

Commencing at a monument box at the Southwest corner of the Southwest Quarter of Section 21 and in the centerline of County Road 100 (Santa Fe - New Knoxville Road);

thence N.88°35'30"E. along the South line of the Southwest Quarter of Section 21 and the centerline of County Road 100, a distance of 367.52 feet to a R.R. spike set which is the PLACE OF BEGINNING for the tract of land herein described;

thence N.45°49'12"W. along the centerline of a creek, a distance of 250.89 feet to a point, said point being referenced by an iron pin set at S.90°00'E., 18.20 feet;

thence N.44°53'19"W. along the centerline of a creek, a distance of 158.71 feet to a point, said point being referenced by an iron pin set at S.90°00'E., 8.00 feet;

thence N.15°29'25"W. along the centerline of a creek, a distance of 82.87 feet to a point;

thence N.31°34'58"W. along the centerline of a creek, a distance of 46.77 feet to a point, said point being referenced by an iron pin set at S.90°00'E., 16.00 feet;

thence N.07°04'57"E. along the centerline of a creek, a distance of 40.95 feet to a point;

thence N.09°30'26"W. along the centerline of a creek, a distance of 150.96 feet to a point, said point being referenced by an iron pin set at S.90°00'E., 8.00 feet;

thence N.21°19'06"W. along the centerline of a creek, a distance of 61.48 feet to an iron pin found;

thence N.88°30'25"E. a distance of 610.30 feet to an iron pin found;

thence S.01°24'30"E. a distance of 663.87 feet to a R.R. spike found, passing thru an iron pin set at 633.87 feet in the North right-of-way line of County Road 100;

thence S.88°35'30"W. along the South line of the Southwest Quarter of Section 21 and the centerline of County Road 100, a distance of 245.68 feet to a R.R. spike which was the true PLACE OF BEGINNING.

Containing in all 7.46 acre of which 0.22 acre has been dedicated for high-way purposes. The above described tract of land is subject to all legal easements, restrictions and reservations, if any, of record or in use on said premises. This plat is recorded in Survey Book "H", page 213, in the Auglaize County Engineer's Office. Previous Deed reference: Volume OR 16, page 544. The bearings for the above survey were based on a survey conducted by Doug Reinhart, dated June 18th, 1983, found in Survey Book "G", page 75.

ATTEST:

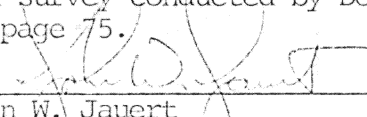

John W. Jauert
Professional Surveyor No. 6920

Signature by a representative of the County Health Dept. denotes compliance with Health Regulations.
Signed: _____ Date _____

Signature by a representative of the Auglaize County Regional Planning Commission denotes approval of this plat.
Signed: _____ Date _____

Signature by a representative of City with 3 mile limit jurisdiction or Twp. Trustees or Village with zoning jurisdiction denotes approval of this plat.
Signed: _____ Date _____
for notiffical S. D. of: _____

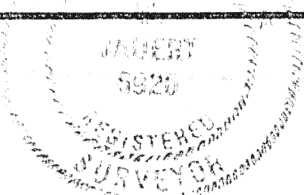
Signature by a representative of the County Engineer's Dept. denotes that this plat meets tax map plat requirements.
Signed: _____ Date _____



Client Ted Baumer
County Auglaize Twp. Pusheta Sec. 21
Drawn by _____ Scale _____ Drwg. No. 98-347
Checked by _____ Date March 22nd, 1988
Sheet 2 of 2 4-214 (T 6 S; R 6 E)