

Scale:

CHURCH
SEE SURVEY BOOK
"B", PAGE 343

- [illegible]

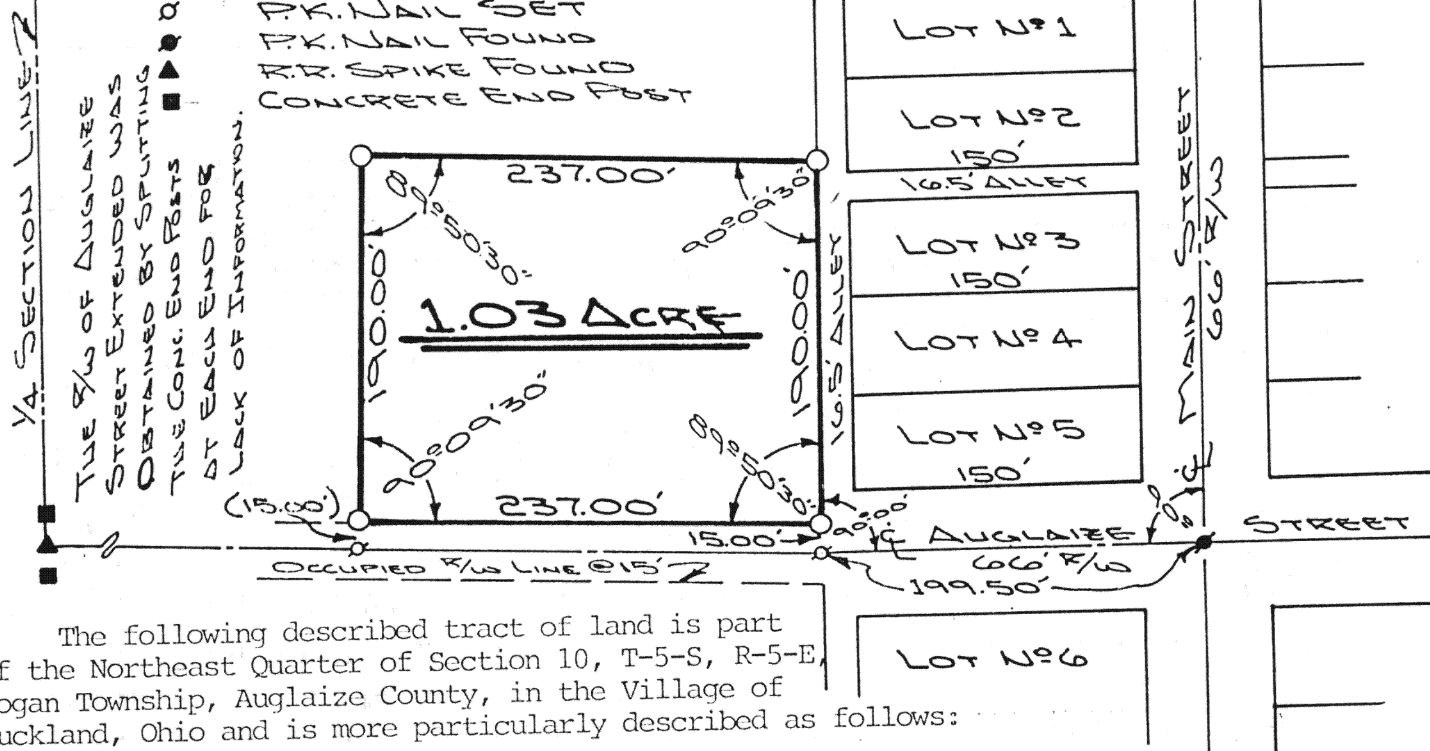

The following described tract of land is part of the Northeast Quarter of Section 10, T-5-S, R-5-E, Logan Township, Auglaize County, in the Village of Buckland, Ohio and is more particularly described as follows:

Commencing at the centerline intersection of State Route 197 and Auglaize Street in the Village of Buckland, Ohio;

the Village of Buckland, Ohio;
thence Westerly with the centerline of Auglaize Street, a distance of 199.50 feet to
a P.K. nail set;
thence S 89° 55' 50" W, a distance of 15.00 feet to an iron

thence North with an angle to the left of 90°00', a distance of 15.00 feet to an iron pin set in the North right-of-way line of Auglaize Street as occupied, said iron pin is the PLACE OF BEGINNING for the tract of land herein described;

thence Westerly with an angle to the right of $90^{\circ}09'30''$, a distance of 237.00 feet to an iron pin set;

to an iron pin set;
thence with an interior angle of $90^{\circ}09'30''$, a distance of 190.00 feet to an iron
pin set;
thence with an interior angle of $53^{\circ}50'30''$, a distance of 237.00 feet to an iron

pin set;
thence with an interior angle of 89°50'30", a distance of 237.00 feet to an iron
pin set;
thence with an interior angle of 89°50'30", a distance of 190.00 feet to an iron

pin set;
thence with an interior angle of 90°09'30", a distance of 190.00 feet to an iron
pin which was the true PLACE OF BEGINNING.

Containing in all 1.03 acre and being subject to all legal easements, restrictions and reservations, if any, of record or in use on said premises. Previous deed reference: Volume 227, page 257. This plat is recorded in Survey Book "H", page 215, in the Auglaize County Engineer's Office.

ATTEST:

John W. Jauert

Professional Surveyor No. 6920

Signature by a representative of the County Engineer's Dept.
denotes that this plat meets tax map plat requirements.
Signed: _____ Date _____

Signature by a (representative of the) County Commissioner(s)
denotes approval of this plat.
Signed: _____ Date _____

Signature by a representative of the County Health Dept.
denotes compliance with Health Regulations.
Signed: _____ Date _____

Signature by a representative of the Auglaize County Regional
Planning Commission denotes approval of this plat.
Signed: _____ Date _____

SAVART SURVEYING

Client RUSS MOON
County AUGLAIZE Twp. LOGAN Sec. 10
Drawn by S. JAUERT Scale 1"=100' Drwg. No. 88-343
Checked by _____ Date 3-23-88
Sheet 1 of 1 H-215 (T 5 S; R 5 E)