

LOCATION PLAN

SECTION 6

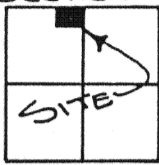

JACKSON TOWNSHIP
T-8-S, R-4-E, AUGLAIZE
COUNTY, OHIO

LEGEND

- △ R.R. SPIKE SET
- MONUMENT BOX

Scale:



NORTHEAST CORNER,
NORTHWEST FRACTIONAL
1/4, SECTION 6,
JACKSON TOWNSHIP

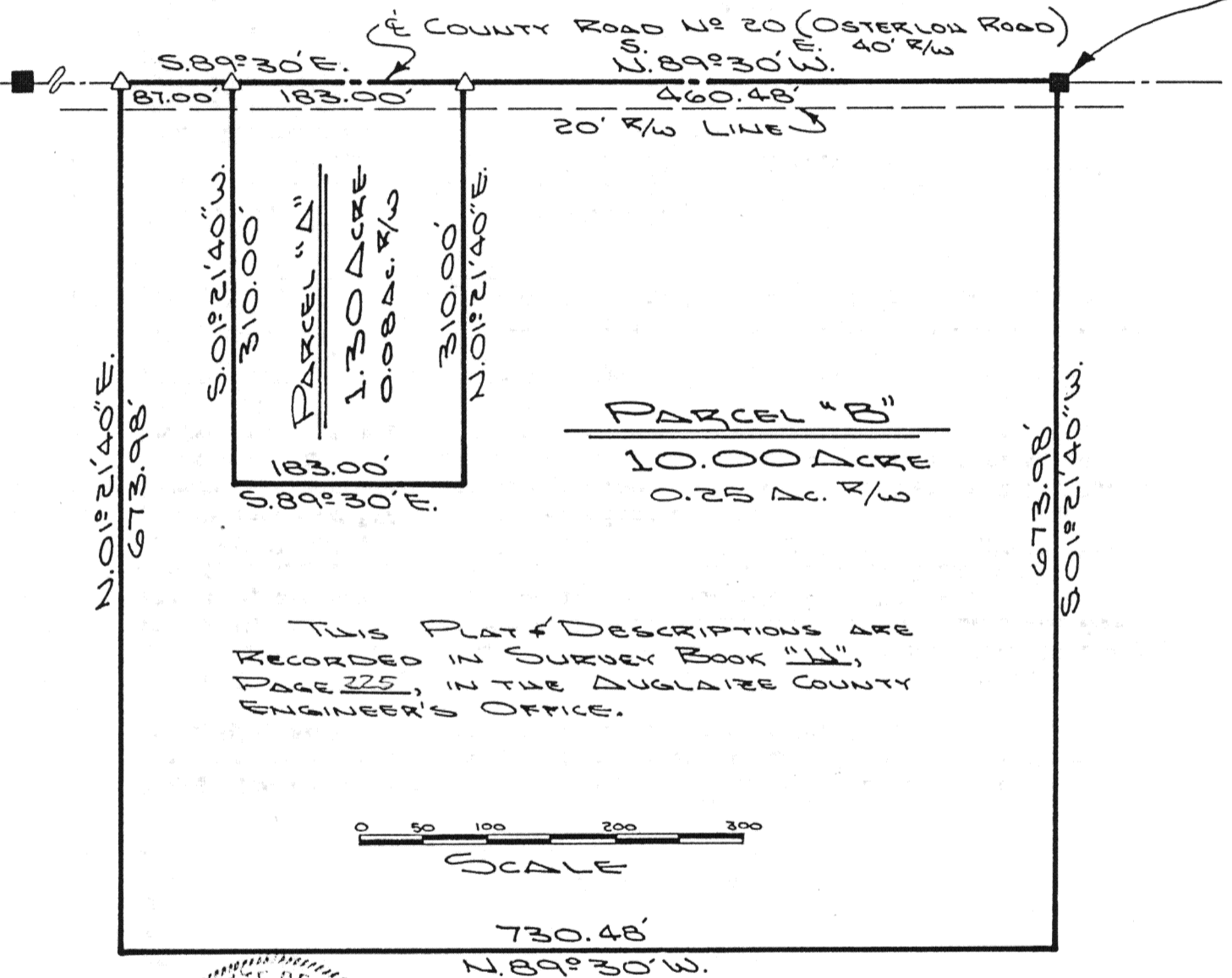

THIS PLAT & DESCRIPTIONS ARE
RECORDED IN SURVEY BOOK "A",
PAGE 225, IN THE AUGLAIZE COUNTY
ENGINEER'S OFFICE.

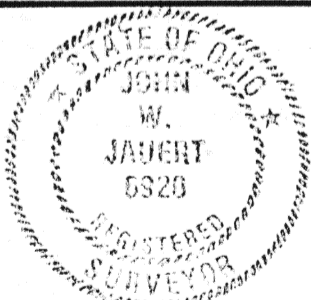
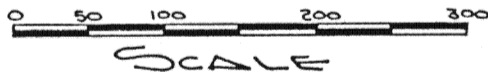

ATTEST:

[Signature]
JOHN W. SAUERT
PROFESSIONAL SURVEYOR NO. 6920

Signature by a representative of the County Engineer's Dept.
denotes that this plat meets tax map plat requirements.
Signed: _____ Date: _____

Signature by a (representative of the) County Commissioner(s)
denotes approval of this plat.
Signed: _____ Date: _____

Signature by a representative of the County Health Dept.
denotes compliance with Health Regulations.
Signed: _____ Date: _____

Signature by a representative of the Auglaize County Regional
Planning Commission denotes approval of this plat.
Signed: _____ Date: _____

**SAUERT
SURVEYING**

Client RALPH OSTERLOH
County AUGLAIZE Twp. JACKSON Sec. 6
Drawn by J. SAUERT Scale SHOWN Drwg. No. 88-354
Checked by _____ Date 4-4-88
Sheet 1 of 3 4-225 (T 8 S; R 4 E)

Jauert
ASSOCIATES

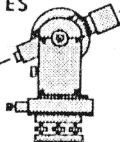

Surveying
AND LAND CONSULTING

RT.3 BOX 449 WAPAKONETA, OHIO 45895
PH. (419) 738-8962

Client: Ralph Osterloh

COUNTY Auglaize TOWNSHIP Jackson

SECTION 6 T. 8 S., R. 4 E. DRWG. No. 88-354

DRAWN BY _____ DATE 4/14/88

CHECKED BY _____ SHEET 2 OF 3

SURVEYOR'S DESCRIPTION FOR PARCEL "A"

The following described tract of land is part of the Northeast Quarter of the Northwest Fractional Quarter of Section 6, Town 8 South, Range 4 East, Jackson Township, Auglaize County, Ohio and is more particularly described as follows:

Commencing at a monument box at the Northeast corner of the Northwest Fractional Quarter of Section 6, Jackson Township and in the centerline of County Road 20 (Osterloh Road);

thence N.89°30'W. along the centerline of County Road 20 and the North line of the Northwest Fractional Quarter of Section 6, Jackson Township, a distance of 460.48 feet to a R.R. spike set, which is the PLACE OF BEGINNING for the tract of land herein described;

thence S.01°21'40"W. a distance of 310.00 feet to a point;

thence N.89°30'W., parallel to the centerline of County Road 20 and the North line of the Northwest Fractional Quarter of Section 6, Jackson Township, a distance of 183.00 feet to a point;

thence N.01°21'40"E. a distance of 310.00 feet to a R.R. spike set;

thence S.89°30'E. along the centerline of County Road 20 and the North line of the Northwest Fractional Quarter of Section 6, Jackson Township, a distance of 183.00 feet to a R.R. spike, which was the true PLACE OF BEGINNING.

Containing in all 1.30 acre of which 0.08 acre has been dedicated for highway purposes. The above described tract of land is subject to all legal easements, restrictions and reservations, if any, of record or in use on said premises. Previous deed reference: Volume 157, page 221. This plat is recorded in Survey Book "H" page 225, in the Auglaize County Engineer's Office.

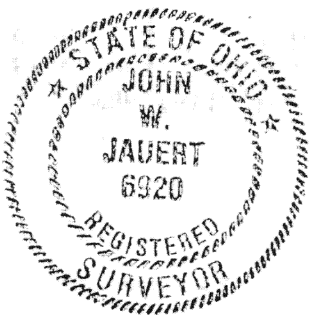

ATTEST:

John W. Jauert
John W. Jauert
Professional Surveyor No. 6920

Jauert
ASSOCIATES

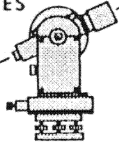

Surveying

AND LAND CONSULTING

RT.3 BOX 449 WAPAKONETA, OHIO 45895
PH. (419) 738-8962

Client: Ralph Osterloh

COUNTY Auglaize TOWNSHIP Jackson

SECTION 6 T. 8 S., R. 4 E. DRWG. No. 88-354

DRAWN BY _____ DATE 4/14/88

CHECKED BY _____ SHEET 3 OF 3

SURVEYOR'S DESCRIPTION FOR PARCEL "B"

The following described tract of land is part of the North half of Fractional Section 6, Town 8 South, Range 4 East, Jackson Township, Auglaize County, Ohio and is more particularly described as follows;

The PLACE OF BEGINNING is at a monument box at the Northeast corner of the Northwest Fractional Quarter of Section 6, Jackson Township, and in the centerline of County Road 20 (Osterloh Road);

thence S.01°21'40"W. a distance of 673.98 feet to a point;

thence N.89°30'W. a distance of 730.48 feet to a point;

thence N.01°21'40"E. a distance of 673.98 feet to a R.R. spike set;

thence S.89°30'E. along the centerline of County Road 20 and the North line of the Northwest Fractional Quarter of Section 6, Jackson Township, a distance of 87.00 feet to a R.R. spike set;

thence S.01°21'40"W. a distance of 310.00 feet to a point;

thence S.89°30'E., parallel to the centerline of County Road 20 and the North line of the Northwest Fractional Quarter of Section 6, Jackson Township, a distance of 183.00 feet to a point;

thence N.01°21'40"E. a distance of 310.00 feet to a R.R. spike set;

thence S.89°30'E. along the centerline of County Road 20 and the North line of the Northwest Fractional Quarter of Section 6, Jackson Township, a distance of 460.48 feet to a monument box which was the true PLACE OF BEGINNING.

Containing in all 10.00 acre of which 0.25 acre has been dedicated for highway purposes. The above described tract of land is subject to all legal easements, restrictions and reservations, if any, of record or in use on said premises. Previous deed reference: Volume 157, page 221. This plat is recorded in Survey Book "H", page 225, in the Auglaize County Engineer's Office

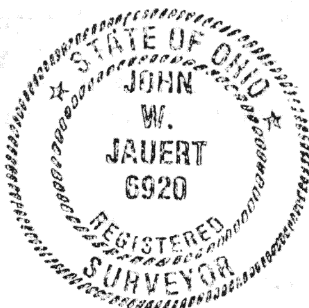

ATTEST:

John W. Jauert
John W. Jauert
Professional Surveyor No. 6920

H-227