

# LOCATION PLAN

SECTION 22

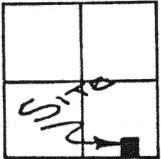

NOBLE TOWNSHIP,  
T-5-S, R-4-E, AUGLAIZE  
COUNTY, OHIO.

## LEGEND

- IRON PIN SET
- △ R.R. SPIKE SET
- MONUMENT BOX

Scale:

SOUTHEAST CORNER,  
SOUTHEAST QUARTER,  
SECTION 22, NOBLE.

THIS PLAT IS RECORDED IN SURVEY  
BOOK "11", PAGE \_\_\_\_\_, IN THE AUGLAIZE  
COUNTY ENGINEER'S OFFICE.

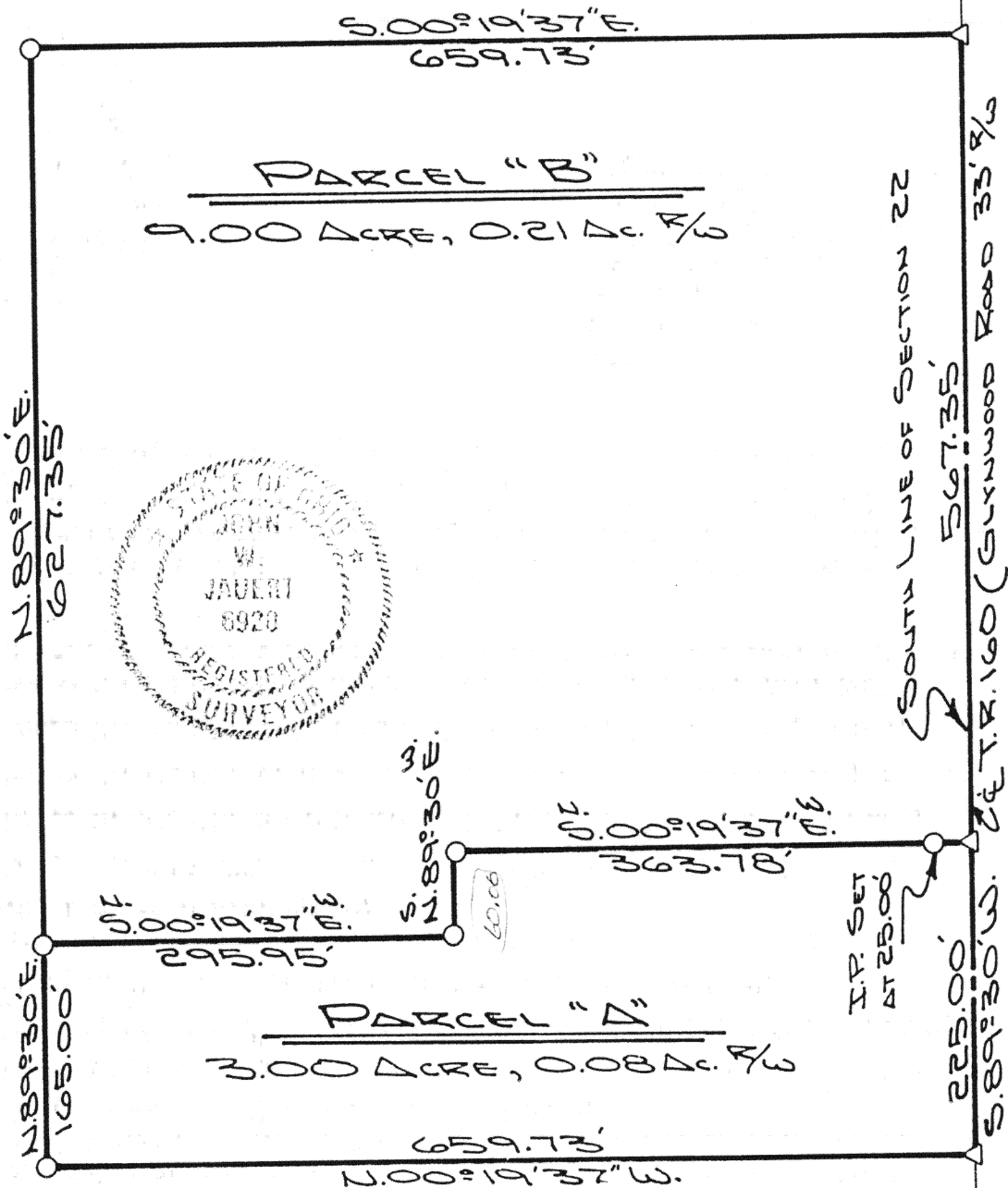

ATTEST:

*John W. Sauert*  
JOHN W. SAUERT  
PROFESSIONAL SURVEYOR N°6920

Signature by a representative of the County Engineer's Dept.  
denotes that this plat meets tax map plat requirements.  
Signed: \_\_\_\_\_ Date \_\_\_\_\_

Signature by a (representative of the) County Commissioner(s)  
denotes approval of this plat.  
Signed: \_\_\_\_\_ Date \_\_\_\_\_

Signature by a representative of the County Health Dept.  
denotes compliance with Health Regulations.  
Signed: \_\_\_\_\_ Date \_\_\_\_\_

Signature by a representative of the Auglaize County Regional  
Planning Commission denotes approval of this plat.  
Signed: \_\_\_\_\_ Date \_\_\_\_\_

**SAUERT  
SURVEYING**

Client POEPPELMAN - DIETZ  
County AUGLAIZE Twp. NOBLE Sec. 22  
Drawn by J. SAUERT Scale \_\_\_\_\_ Drwg. No. 88-358  
Checked by \_\_\_\_\_ Date APRIL 26<sup>TH</sup> 1988  
Sheet 1 of 3 H-232 (T 5 S; R 4 E)

**Jauert**  
ASSOCIATES

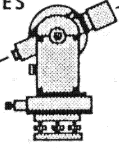

**Surveying**

AND LAND CONSULTING

RT.3 BOX 449 WAPAKONETA, OHIO 45895  
PH. (419) 738-8962

Client: Poeppelman - Dietz Survey

COUNTY Auglaize TOWNSHIP Noble

SECTION 22 T. 5 S., R. 4 E. DRWG. No. 88-358

DRAWN BY \_\_\_\_\_ DATE 4/27/88

CHECKED BY \_\_\_\_\_ SHEET 2 OF 3

SURVEYOR'S DESCRIPTION FOR PARCEL "A"

The following described tract of land is part of the Southeast Quarter of Section 22, Town 5 South, Range 4 East, Noble Township, Auglaize County, Ohio and is more particularly described as follows:

Commencing at a monument box at the Southeast corner of the Southeast Quarter of Section 22, Noble Township and in the intersection of Township Road 160 (Glynwood Road) and County Road 66-A;

thence with an assumed bearing of S.89°30'W., along the South line of the Southeast Quarter of Section 22, Noble Township and the centerline of Township Road 160, a distance of 1,361.00 feet to a R.R. spike which is the PLACE OF BEGINNING for the tract of land herein described;

thence continuing S.89°30'W. along the above described line, a distance of 225.00 feet to a R.R. spike;

thence N.00°19'37"W. a distance of 659.73 feet to an iron pin set;

thence N.89°30'E. a distance of 165.00 feet to an iron pin set;

thence S.00°19'37"E. a distance of 295.95 feet to an iron pin set;

thence N.89°30'E. a distance of 60.00 feet to an iron pin set;

thence S.00°19'37"E. a distance of 363.78 feet to a R.R. spike, passing thru an iron pin set for reference at 338.78 feet, said R.R. spike was the true PLACE OF BEGINNING.

Containing in all 3.00 acre and is subject to all legal easements, restrictions and reservations, if any, of record or in use on said premises. Previous deed references: Vol. 161, page 108 and Vol. O.R. 12, page 360. This plat is recorded in Survey Book "H", page \_\_\_\_\_, in the Auglaize County Engineer's Office. 0.08 acre has been dedicated for highway purposes.

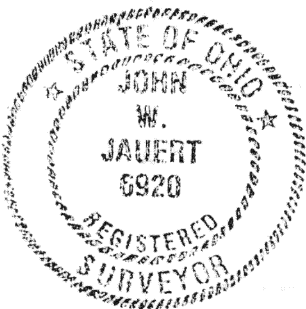

ATTEST:

John W. Jauert  
Professional Surveyor No. 6920

H-233

**Jauert**  
ASSOCIATES

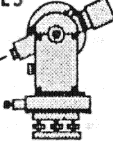

**Surveying**

AND LAND CONSULTING

RT.3 BOX 449 WAPAKONETA, OHIO 45895  
PH. (419) 738-8962

Client: Poeppelman - Dietz Survey

COUNTY Auglaize TOWNSHIP Noble

SECTION 22 T. 5 S., R. 5 E. DRWG. No. 88-358

DRAWN BY \_\_\_\_\_ DATE 4/27/88

CHECKED BY \_\_\_\_\_ SHEET 3 OF 3

SURVEYOR'S DESCRIPTION FOR PARCEL "B"

The following described tract of land is part of the Southeast Quarter of Section 22, Town 5 South, Range 4 East, Noble Township, Auglaize County, Ohio and is more particularly described as follows:

Commencing at a monument box at the Southeast corner of the Southeast Quarter of Section 22, Noble Township and in the intersection of Township Road 160 (Glynwood Road) and County Road 66-A;

thence with an assumed bearing of S.89°30'W., along the South line of the Southeast Quarter of Section 22, Noble Township and the centerline of Township Road 160, a distance of 793.65 feet to a R.R. spike set which is the PLACE OF BEGINNING for the tract of land herein described;

thence continuing S.89°30'W. along the the above described line, a distance of 567.35 feet to a R.R. spike set;

thence N.00°19'37"W. a distance of 363.78 feet, passing thru an iron pin set for reference at 25.00 feet, to an iron pin set;

thence S.89°30'W. a distance of 60.00 feet to an iron pin set;

thence N.00°19'37"W. a distance of 295.95 feet to an iron pin set;

thence N.89°30'E. a distance of 627.35 feet to an iron pin set;

thence S.00°19'37"E. a distance of 659.73 feet to a R.R. spike, which was the true PLACE OF BEGINNING.

Containing in all 9.00 acres of which 0.21 acre has been dedicated for highway purposes. The above described tract of land is subject to all legal easements, restrictions and reservations, if any, of record or in use on said premises. Previous deed reference: Vol. O.R. 12, page 360. This plat is recorded in Survey Book "H", page \_\_\_\_\_, in the Auglaize County Engineer's Office.

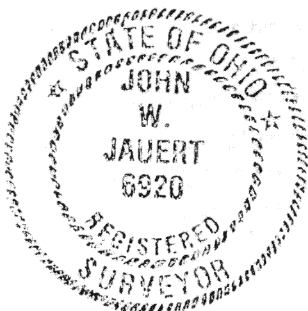

ATTEST:

\_\_\_\_\_  
John W. Jauert  
Professional Surveyor No. 6920

H-234