

LOCATION PLAN

SECTION 23

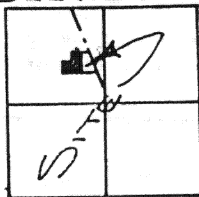

PUSUETA TOWNSHIP
T-6-S, R-6-E, AUGLAIZE
COUNTY, OHIO.

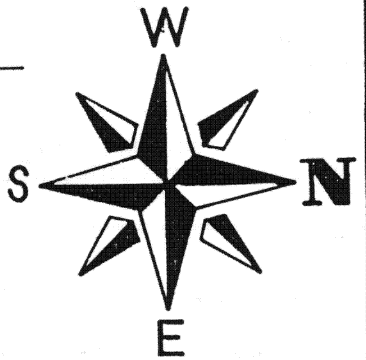

LEGEND

- IRON PIN SET
- ⊙ IRON PIPE FOUND
- IRON PIN FOUND
- ▲ P.K. NAIL FOUND
- ▲ R.R. SPIKE FOUND

THIS PLAT IS RECORDED
IN SURVEY BOOK "12", PAGE
238 IN THE AUGLAIZE COUNTY
ENGINEER'S OFFICE.

COUNTY MOUNTAIN BOX AT
THE S.E. CORNER, 11.2. QUARTER,
SECTION 23, PUSUETA TWP.

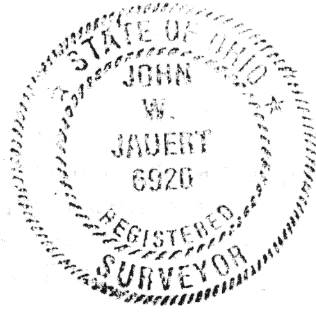
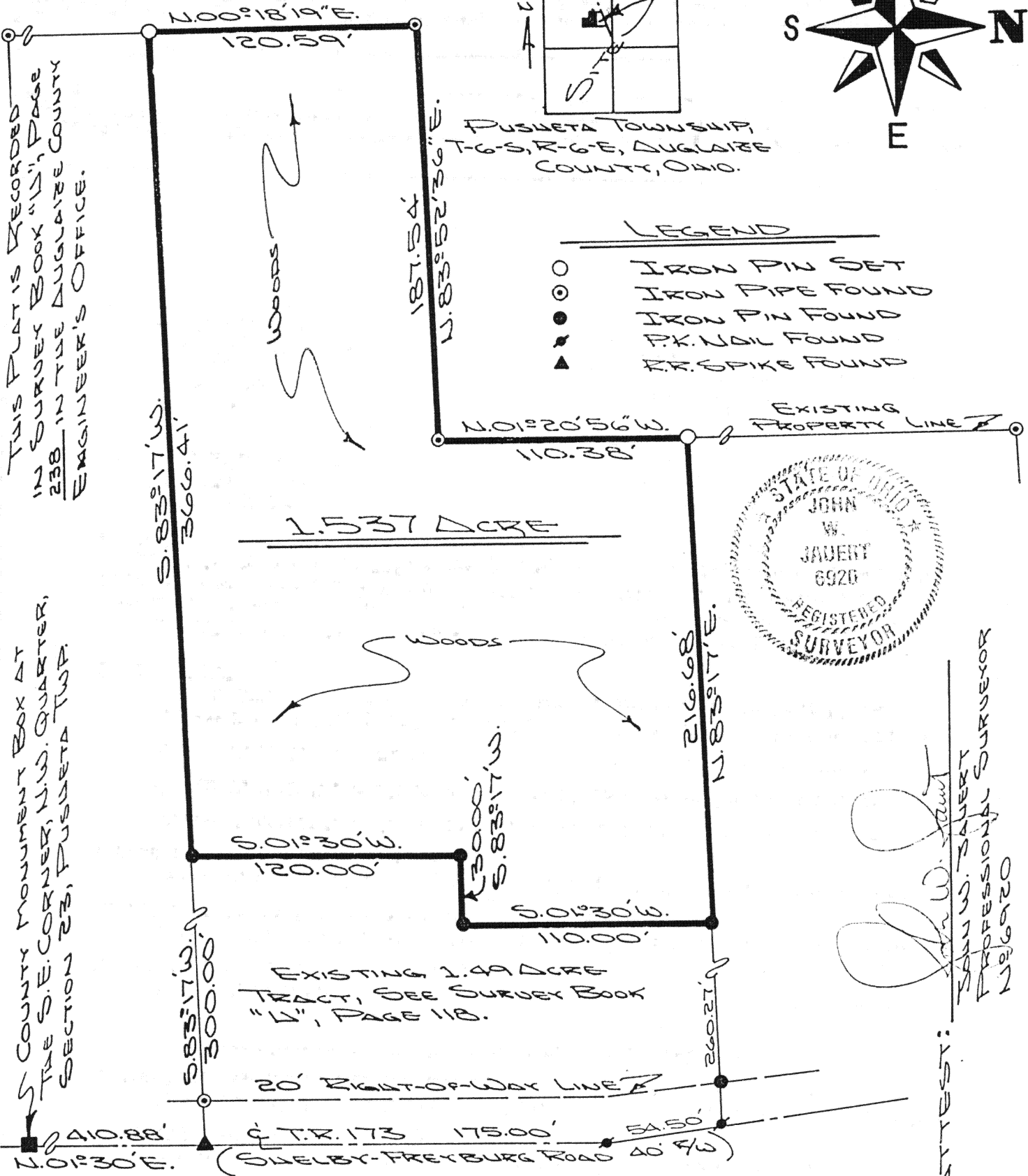

ATTEST:
[Signature]
JOHN W. JAUBERT
REGISTERED SURVEYOR
NO. 6920

Signature by a representative of the County Health Dept.
denotes compliance with Health Regulations.
Signed: _____ Date _____

Signature by a representative of the Auglaize County Regional
Planning Commission denotes approval of this plat.
Signed: _____ Date _____

Signature by a representative of City with 3 mile limit juris-
diction or Twp. Trustees or Village with zoning jurisdiction
denotes approval of this plat. Signed: _____ Date _____
for political S. D. of: _____

Signature by a representative of the County Engineer's Dept.
denotes that this plat meets tax map plat requirements.
Signed: _____ Date _____

**JAUBERT
SURVEYING**

Client TIM LEA
County AUGLAIZE Twp. PUSUETA Sec. 23
Drawn by _____ Scale 1"=60' Drwg. No. 88-363
Checked by _____ Date MAY 8TH 1988
Sheet 1 of 2 H-238 (T 6 S; R 6 E)



SURVEYOR'S DESCRIPTION

Scale: _____

The following described tract of land is part of the Northwest Quarter of Section 23, Town 6 South, Range 6 East, Pusheta Township, Auglaize County, Ohio and is more particularly described as follows:

Commencing at an Auglaize County monument box located at the Southeast corner of the Northwest Quarter of Section 23, Pusheta Township, and in the centerline of Township Road 173 (Shelby - Freyburg Road);

thence N.01°30'E. along the centerline of Township Road 173, a distance of 410.88 feet to a R.R. spike found;

thence S.83°17'W. a distance of 300.00 feet to an iron pin found, which is the PLACE OF BEGINNING for the tract of land herein described;

thence continuing S.83°17'W. a distance of 366.41 feet to an iron pin set;

thence N.00°18'19"E. along the existing property line, a distance of 120.59 feet to an iron pipe found;

thence N.83°52'36"E. along the existing property line, a distance of 187.54 feet to an iron pipe found;

thence N.01°20'56"W. along the existing property line, a distance of 110.38 feet to an iron pin set;

thence N.83°17'E. a distance of 216.68 feet to an iron pin found;

thence S.01°30'W. a distance of 110.00 feet to an iron pin found;

thence S.83°17'W. a distance of 30.00 feet to an iron pin found;

thence S.01°30'W., parallel to the centerline of Township Road 173, a distance of 120.00 feet to an iron pin found, which was the true PLACE OF BEGINNING.

Containing in all 1.53 acre and being subject to all legal easements, restrictions and reservations, if any, of record or in use on said premises. Previous deed reference: Volume OR26, page 556. This plat is recorded in Survey Book "H", page 238, in the Auglaize County Engineer's Office.



ATTEST: _____

John W. Jauert
John W. Jauert
Professional Surveyor No. 6920

Signature by a representative of the County Engineer's Dept.
denotes that this plat meets tax map plat requirements.
Signed: _____ Date _____

Signature by a (representative of the) County Commissioner(s)
denotes approval of this plat.
Signed: _____ Date _____

Signature by a representative of the County Health Dept.
denotes compliance with Health Regulations.
Signed: _____ Date _____

Signature by a representative of the Auglaize County Regional
Planning Commission denotes approval of this plat.
Signed: _____ Date _____

Client Tim Lea Twp. Pusheta Sec. 23
County Auglaize Scale _____ Drwg. No. 88-363
Drawn by _____ Date 5/8/88
Checked by _____
Sheet 2 of 2 14.239 (T 6 S; R 6 E)