

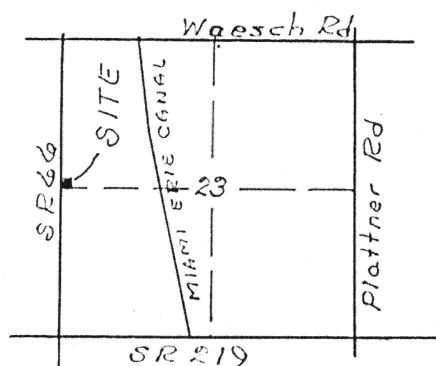

Scale:  
1" = 100'

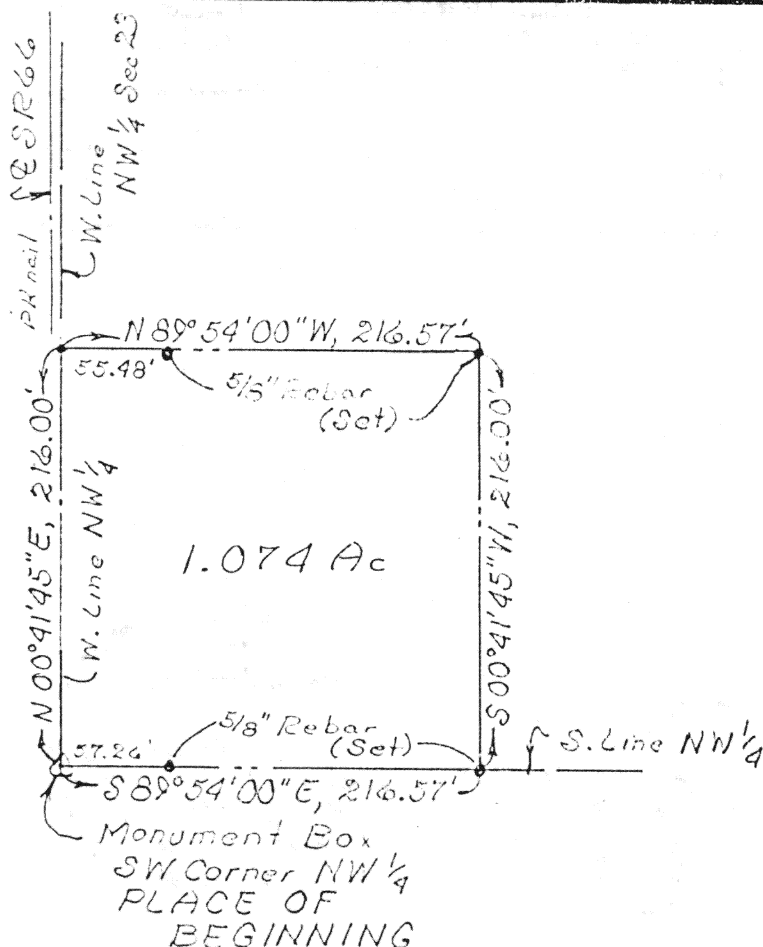

SECTION 23  
St. Marys Twp.  
T-6-S, R-4-E



#### DESCRIPTION

Being a parcel of land situate in the Northwest quarter of Section 23, St. Marys Township, T-6-S, R-4-E, Auglaize County, Ohio and more particularly described as follows:

BEGINNING at a monument box found at the southwest corner of said Northwest quarter of said Section 23; thence N 00° 41' 45" E with the west line of said Northwest quarter, 216.00 feet to a PK nail set; thence S 89° 54' 00" E (passing through a 5/8 inch rebar set at 55.48 feet), 216.57 feet to a 5/8 inch rebar set; thence S 00° 41' 45" W, 216.00 feet to a 5/8 inch rebar set on the south line of said Northwest quarter; thence N 89° 54' 00" W with said south line, 216.57 feet to the PLACE OF BEGINNING containing 1.074 acres more or less and subject to all highways and other legal easements of record.

Signature by a representative of the County Health Dept. denotes compliance with Health Regulations.

Signed: \_\_\_\_\_ Date \_\_\_\_\_

Signature by a representative of the Auglaize County Regional Planning Commission denotes approval of this plat.

Signed: \_\_\_\_\_ Date \_\_\_\_\_

Signature by a representative of City with 3 mile limit jurisdiction or Twp. Trustees or Village with zoning jurisdiction denotes approval of this plat. Signed: \_\_\_\_\_

for political S. D. of: \_\_\_\_\_ Date \_\_\_\_\_

Signature by a representative of the County Engineer's Dept. denotes that this plat meets tax map plat requirements.

Signed: \_\_\_\_\_ Date \_\_\_\_\_

*Richard D. Morrissey*  
LS 6470

Client Pauline D. Elshoff  
County Auglaize Twp. St. Marys Sec. 23  
Drawn by rdm Scale 1"=100' Drwg. No. \_\_\_\_\_  
Checked by rdm Date 7-13-88  
Sheet 1 of 1 H-311 (T-6-S; R-4-E)