

LOCATION PLAN

SECTION 8

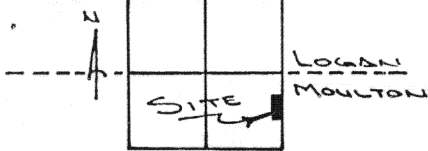

MOULTON TOWNSHIP,
T-5-S, R-5-E, AUGLAIZE
COUNTY, OHIO.

LEGEND

- ▲ R.R. SPIKE FOUND
- IRON PIN SET
- MONUMENT BOX

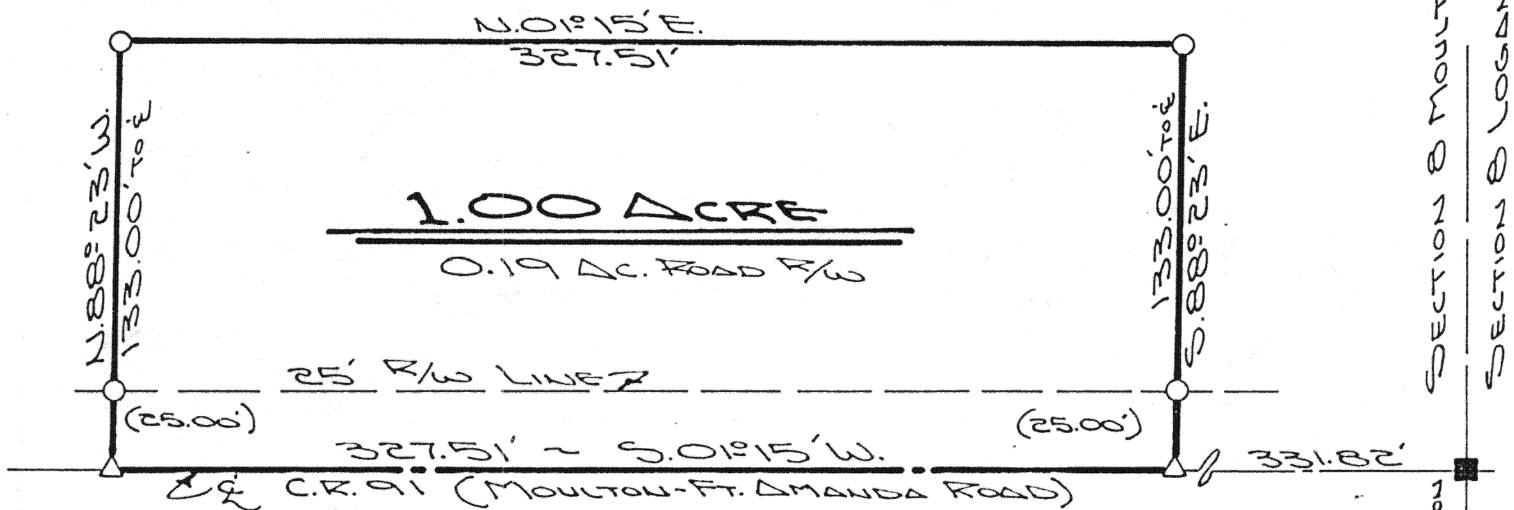

The following described tract of land is part of the Northeast Quarter of the Southeast Quarter of Section 8, Moulton Township, Town 5 South, Range 5 East, Auglaize County, Ohio and is more particularly described as follows:

Commencing at a monument box over the stone found at the Northeast corner of the Southeast Quarter of Section 8, Moulton Township and in the centerline of County Road 91 (Moulton - Ft. Amanda Road);

thence with an assumed bearing of S.01°15'W. along the centerline of County Road 91 and the East Line of the Southeast Quarter of Section 8, Moulton Township, a distance of 331.82 feet to a R.R. spike which is the PLACE OF BEGINNING for the tract of land herein described;

thence continuing S.01°15'W. along the centerline of County Road 91 and the East line of the Southeast Quarter of Section 8, Moulton Township, a distance of 327.51 feet to a R.R. spike found;

thence N.88°23'W. a distance of 133.00 feet to an iron pin set, passing thru an iron pin set for reference at 25.00 feet in the West right-of-way line of C.R. 91;

thence N.01°15'E., parallel to the centerline of County Road 91 and the East line of the Southeast Quarter of Section 8, Moulton Township, a distance of 327.51 feet to an iron pin set;

thence S.88°23'E. a distance of 133.00 feet to a R.R. spike, passing thru an iron pin set for reference at 108.00 feet in the West right-of-way line of County Road 91, said R.R. spike was the true PLACE OF BEGINNING.

Containing in all 1.00 acre of which 0.19 acre has been dedicated for highway purposes. The above described tract of land is subject to all legal easements, restrictions and reservations, if any, of record or in use on said premises. Previous deed reference: Volume O.R. 31, page 182. This plat is recorded in Survey Book "H", page 316, in the Auglaize County Engineer's Office.

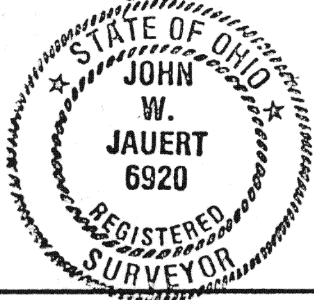

ATTEST:

John W. Jauert
 John W. Jauert
 Professional Surveyor No. 6920

Jauert
 ASSOCIATES

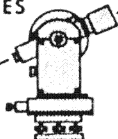

Surveying

AND LAND CONSULTING

RT.3 BOX 449 WAPAKONETA, OHIO 45895
 PH. (419) 738-8962

H-316

Client Mike Burke
 County Auglaize Township Moulton
 Section 8 T. 5 S., R. 5 E. Drwg. No. 88-396
 Drawn By J. Jauert Date 9/11/88
 Scale 1"=100' Sheet 1 of 1