

# SURVEY OF PART OF LOTS NO 911 AND 912 IN THE ROSTORFER'S ADDITION TO THE CITY OF WAPAKONETA, AUGLAIZE COUNTY, OHIO.

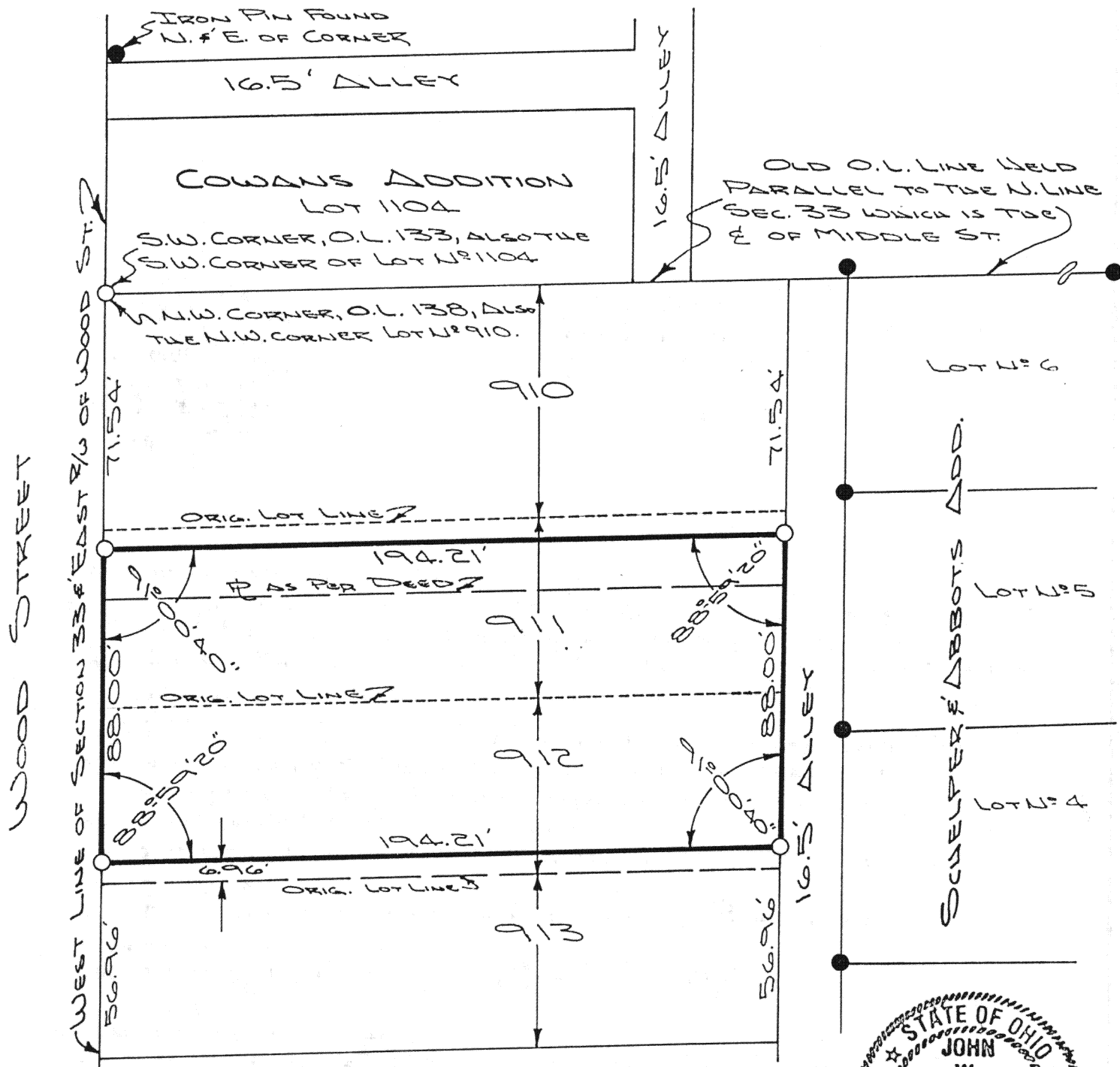
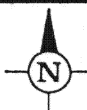

## LEGEND

- IRON PIN SET
- 4" DIA. PIPES FOUND

THIS PLAT IS RECORDED  
IN SURVEY BOOK "N", PAGE  
\_\_\_\_\_, IN THE AUGLAIZE  
COUNTY ENGINEER'S OFFICE.

ATTEST:

*John W. Jauert*  
JOHN W. JAUBERT  
PROFESSIONAL SURVEYOR  
NO 6920

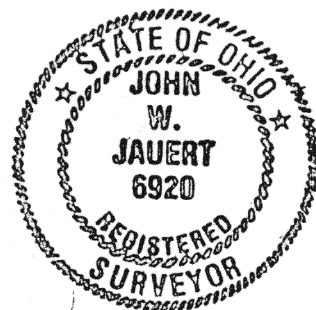

**Jauert**  
ASSOCIATES

**Surveying**  
AND LAND CONSULTING

RT.3 BOX 449 WAPAKONETA, OHIO 45895  
PH. (419) 738-8962

Client DICK DISNEY  
County AUGLAIZE Township DUCROQUET  
Section 33 T. 5 S., R. 6 E. Drwg. No. 88-402  
Drawn By J. JAUBERT Date OCT. 1988  
Scale 1" = 40' Sheet 1 of 2

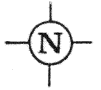

The following described tract of land is part of Lot No. 911 and part of Lot No. 912 of the Rostorfer's Addition to the City of Wapakoneta, Auglaize County, Ohio and is more particularly described as follows:

Commencing at the Northwest corner of Lot No. 910 of the Rostorfer's Addition and the Northwest corner of O.L. 138;

thence in a Southerly direction along the West line of Section 33, Duchouquet Township and the East right-of-way line of Wood Street, a distance of 71.54 feet to an iron pin set which is the PLACE OF BEGINNING for the tract of land herein described;

thence with a deflection angle to the left of  $91^{\circ}00'40''$ , a distance of 194.21 feet to an iron pin set in the West right-of-way line of a 16.5 foot alley;

thence with an interior angle of  $88^{\circ}59'20''$ , a distance of 88.00 feet to an iron pin set;

thence with an interior angle of  $91^{\circ}00'40''$ , a distance of 194.21 feet to an iron pin set;

thence with an interior angle of  $88^{\circ}59'20''$ , along the West line of Section 33, Duchouquet Township and the East right-of-way line of Wood Street, a distance of 88.00 feet to an iron pin which was the true PLACE OF BEGINNING.

This Survey Plat is recorded in Survey Book "H", page \_\_\_\_\_, in the Auglaize County Engineer's Office.

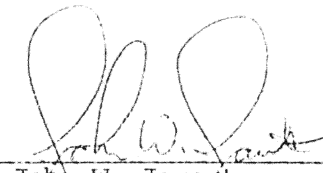

ATTEST:

  
John W. Jauert  
Professional Surveyor No. 6920

**Jauert**  
ASSOCIATES

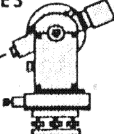

**Surveying**

AND LAND CONSULTING

RT.3 BOX 449 WAPAKONETA, OHIO 45895

PH. (419) 738-8962

H-336

Client Dick Disney  
County Auglaize Township Duchouquet  
Section 33 T. 5 S., R. 6 E. Drwg. No. 88-402  
Drawn By \_\_\_\_\_ Date October, 1988  
Scale \_\_\_\_\_ Sheet 2 of 2



FRED SHAFFER'S NEW DESCRIPTION

Being Lot No. 910 and a 5.04 foot strip of land of uniform width off  
of the entire North side of Lot No. 911 in the Rostorfer's Addition to the  
City of Wapakoneta, Auglaize County, Ohio.

DICK'S NEIGHBOR TO SOUTH

Being Lot No. 913 and a 6.96 foot strip of land of uniform width off  
the entire South Side of Lot No. 912 in the Rostorfer's Addition to the  
City of Wapakoneta, Auglaize County, Ohio.

**Jauert**  
ASSOCIATES

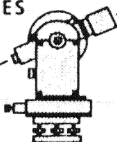

**Surveying**  
AND LAND CONSULTING

RT. 3 BOX 449 WAPAKONETA, OHIO 45895  
PH. (419) 738-8962

Client \_\_\_\_\_

County \_\_\_\_\_ Township \_\_\_\_\_

Section \_\_\_\_\_ T. \_\_\_\_\_ S. , R. \_\_\_\_\_ E. Drwg. No. \_\_\_\_\_

Drawn By \_\_\_\_\_ Date \_\_\_\_\_

Scale \_\_\_\_\_ Sheet \_\_\_\_\_ of \_\_\_\_\_

4-337