

# LOCATION PLAN

SECTION 1

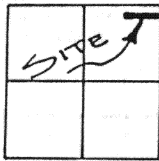

PUSHETA TOWNSHIP,  
T-6-S, R-6-E, AUGLAIZE  
COUNTY, OHIO.

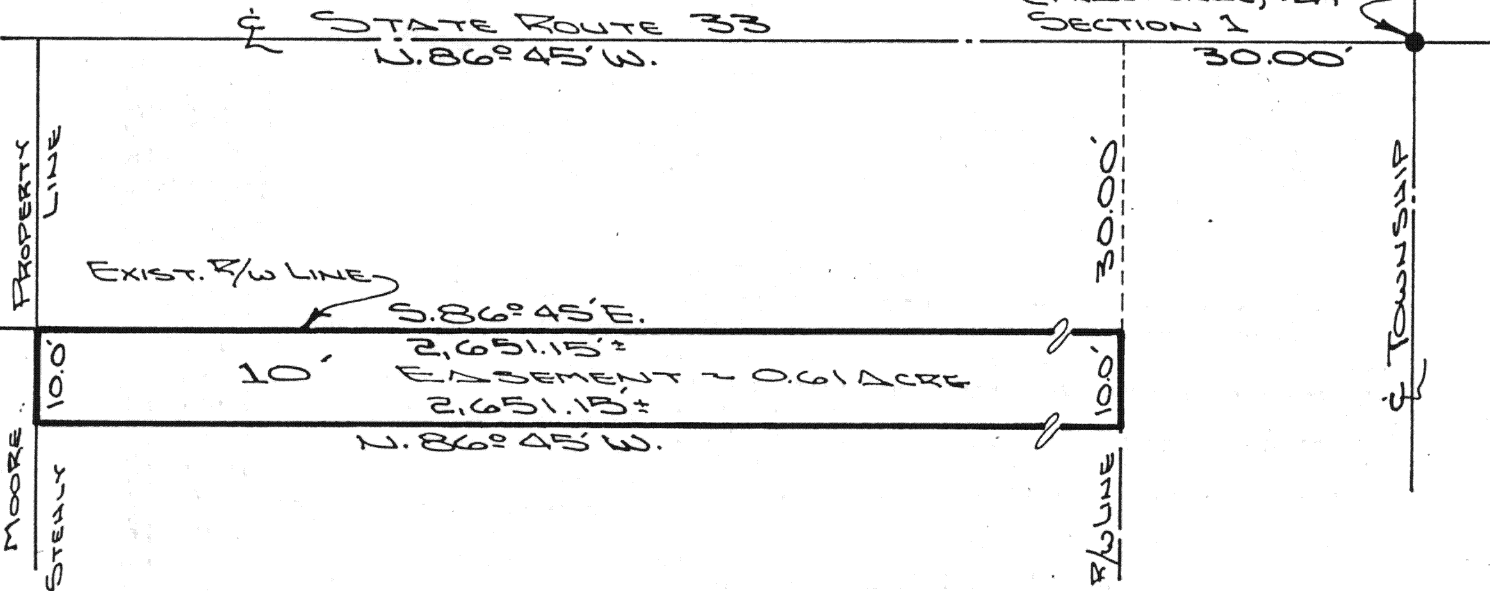

The following described tract of land is part of the Northeast Fractional Quarter of Section 1, Town 6 South, Range 6 East, Pusheta Township, Auglaize County, Ohio and is more particularly described as follows:

Commencing at an iron pin at the Northeast corner of Section 1, Pusheta Township also being in the intersection of the centerlines of State Route 33 and Township Road 191 (Townline - Lima Road);

thence N. 86° 45' W. along the centerline of State Route 33, a distance of 30.00 feet to a point;

thence in a Southerly direction a distance of 30.00 feet to a point, which is the PLACE OF BEGINNING for the tract of land herein described;

thence continuing in a Southerly direction along the West right-of-way line of Township Road 191, a distance of 10.00 feet to a point;

thence N. 86° 45' W., parallel to the centerline of State Route 33, a distance of 2,651.15 feet to a point;

thence Northerly along the half Section line which is the the property line between the Moore property and the V. Steahly property, a distance of 10.00 feet to a point;

thence S. 86° 45' E. along the South right-of-way line of State Route 33, a distance of 2,651.15 feet to a point which was the true PLACE OF BEGINNING.

Containing in all 0.61 acre and being subject to all legal easements, restrictions and reservations, if any, of record or in use on said premises. Previous deed reference: Volume 202, page 336.

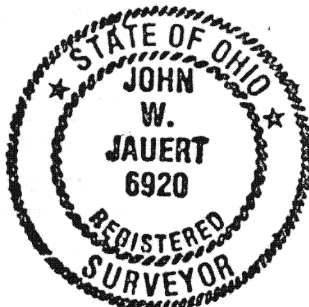

ATTEST:

*John W. Jauert*  
John W. Jauert  
Professional Surveyor No. 6920

Steahly Easement

**Jauert**  
ASSOCIATES

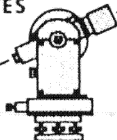

**Surveying**

AND LAND CONSULTING

RT. 3 BOX 449 WAPAKONETA, OHIO 45895  
PH. (419) 738-8962

4-339

Client TELEPHONE SERVICE CO.

County AUGLAIZE Township PUSHETA

Section 1 T. 6 S., R. 6 E. Drwg. No. 88-410

Drawn By J. JAUERT Date 10-18-88

Scale 1" = 20' Sheet 1 of 1