

# LOCATION PLAN

SECTION 6

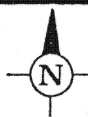
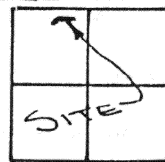

IRON PIN AT THE  
NORTHWEST CORNER  
OF SECTION 6

CLAY TOWNSHIP  
T-6-S, R-7-E, AUGLAIZE  
COUNTY, OHIO.

P.K. NAIL  
FOUND

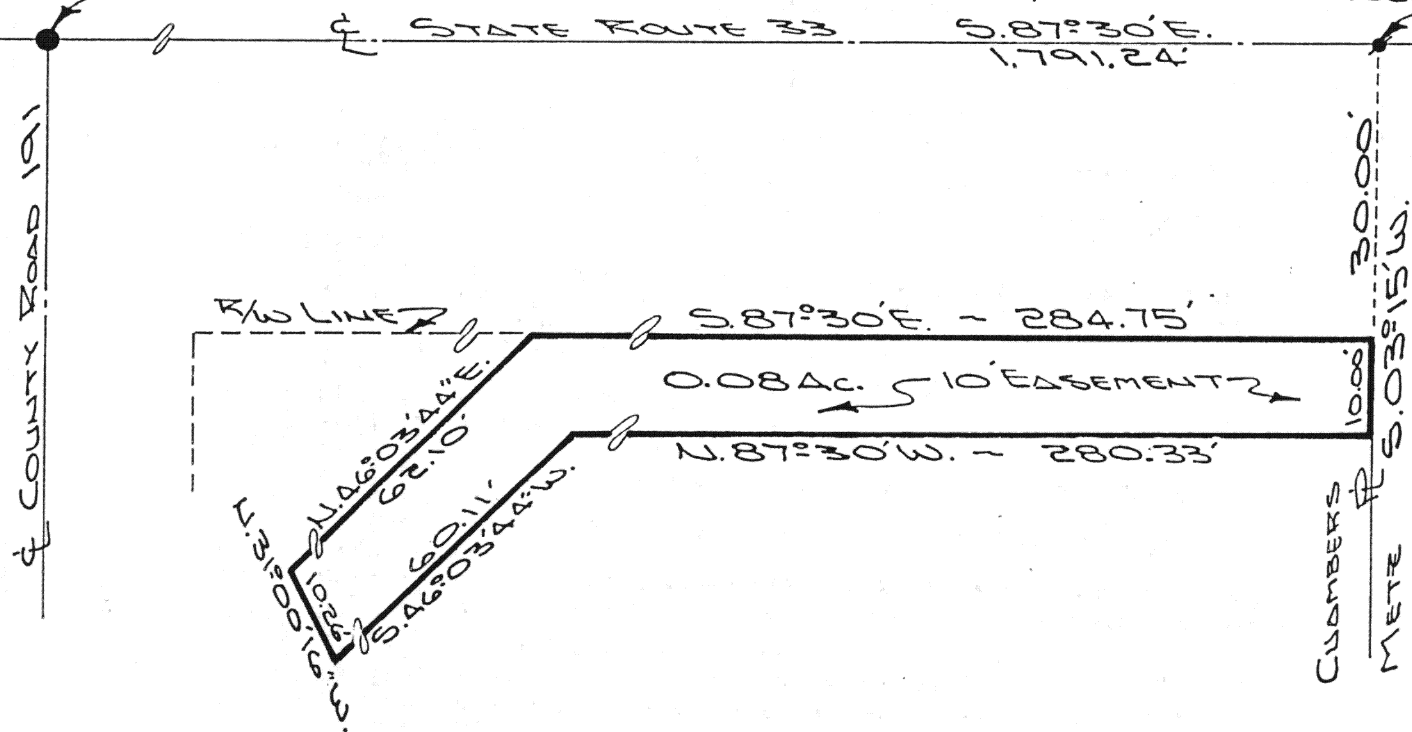

The following described tract of land is part of the Northwest Fractional Quarter of Section 6, Town 6 South, Range 7 East, Clay Township, Auglaize County, Ohio and is more particularly described as follows:

Commencing at an iron pin at the Northwest corner of Section 6, Clay Township, and in the intersection of the centerlines of County Road 191, (Townline-Lima Road) and State Route 33;

thence S. 87° 30' E. along the centerline of State Route 33, a distance of 1,791.24 feet to a P.K. Nail found;

thence S. 03° 15' W. along the property line between the Metz property and the Chambers property, a distance of 30.00 feet to a point which is the PLACE OF BEGINNING for the tract of land herein described;

thence continuing S. 03° 15' W. along the above described line, a distance of 10.00 feet to a point;

thence N. 87° 30' W., parallel to the South right-of-way line of State Route 33, a distance of 280.33 feet to a point;

thence S. 46° 03' 44" W. a distance of 60.11 feet to a point;

thence N. 31° 00' 16" W. along the property line between the Chambers property and the Schuman property, a distance of 10.26 feet to a point;

thence N. 46° 03' 44" E. along the right-of-way line of State Route 33, a distance of 62.10 feet to a point;

thence S. 87° 30' E. along the South right-of-way line of State Route 33, a distance of 284.75 feet to a point which was the true PLACE OF BEGINNING.

Containing 0.08 acre and is subject to all legal easements, restrictions and reservations, if any, of record or in use on said premises. Previous deed reference: Volume OR 66, page 308. This plat is recorded in Survey Book "H", page 342, in the Auglaize County Engineer's Office.

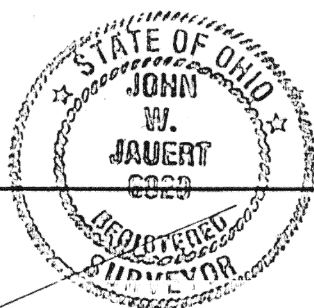

ATTEST:

John W. Jauert  
Professional Surveyor No. 6920

**Jauert**  
ASSOCIATES

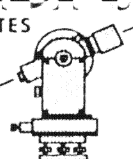

**Surveying**

AND LAND CONSULTING

RT.3 BOX 449 WAPAKONETA, OHIO 45895  
PH. (419) 738-8962

Client TELEPHONE SERVICE CO.  
County AUGLAIZE Township CLAY  
Section 6 T. 6 S., R. 7 E. Drwg. No. 88-410  
Drawn By J. JAUERT Date DEC. 1988  
Scale 1"=20' Sheet 1 of 1

H342