

LOCATION PLAN

SECTION 6

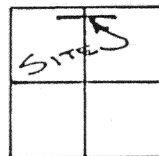

CLAY TOWNSHIP,
T-6-S, R-7-E, AUGLAIZE
COUNTY, OHIO.

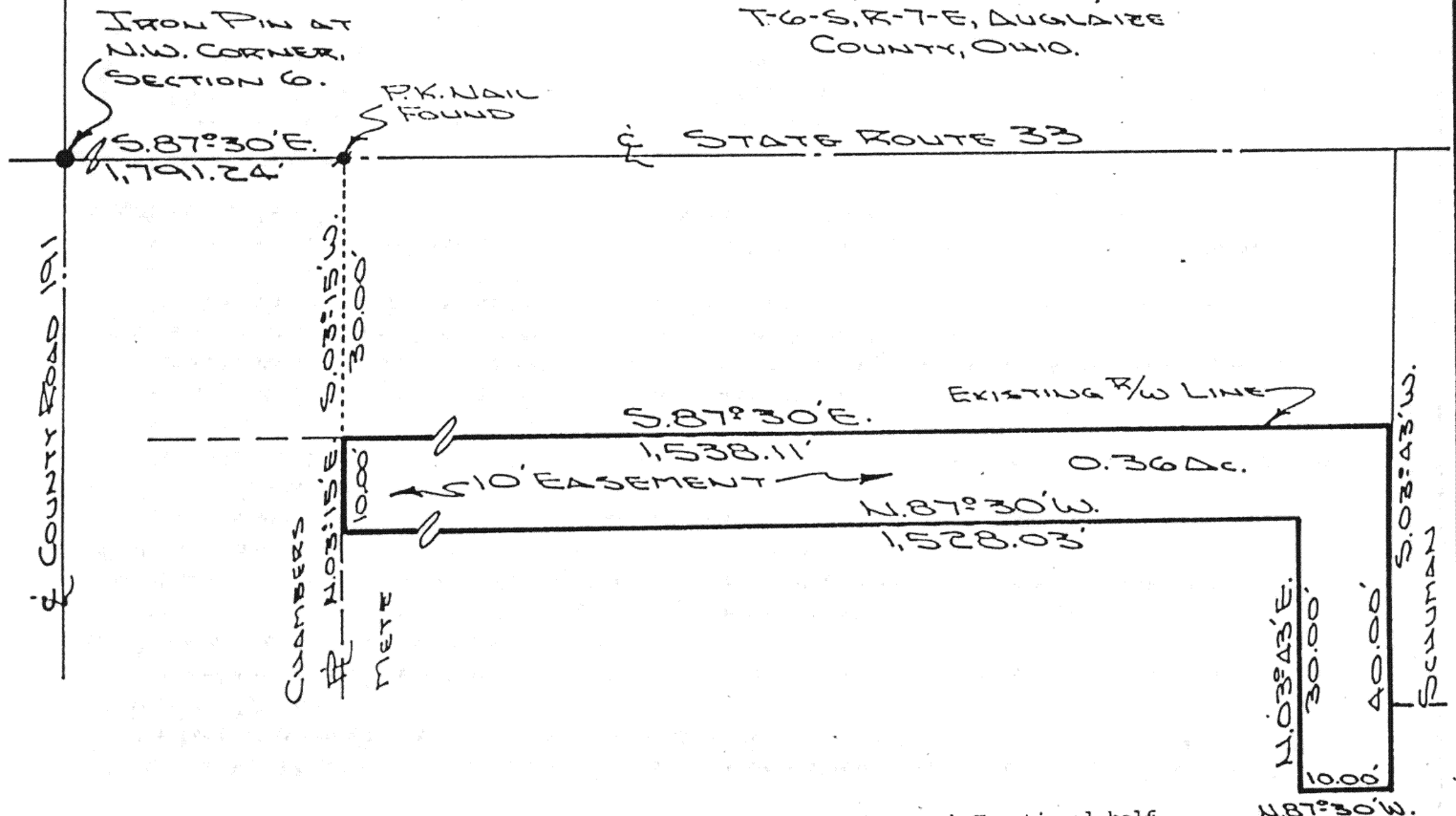
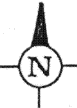

The following described tract of land is part of the North Fractional half of Section 6, Town 6 South, Range 7 East, Clay Township, Auglaize County, Ohio and is more particularly described as follows:

Commencing at an iron pin at the Northwest corner of the Northwest Fractional Quarter of Section 6, Clay Township and in the intersection of the centerlines of State Route 33 and County Road 191, (Townline - Lima Road);
thence S.87°30'E along the centerline of State Route 33, a distance of 1,791.24 feet to a point;
thence S.03°15'W. a distance of 30.00 feet to a point in the South right-of-way line of State Route 33, said point is the PLACE OF BEGINNING for the tract of land herein described;
thence S.87°30'E. along the South right-of-way line of State Route 33, a distance of 1,538.11 feet to a point;
thence S.03°43'W. along the property line between the Metz property and the Schuman property, a distance of 40.00 feet to a point;
thence N.87°30'W., parallel to the South right-of-way line of State Route 33, a distance of 10.00 feet to a point;
thence N.03°43'E. a distance of 30.00 feet to a point;
thence N.87°30'W., parallel to the South right-of-way line of State Route 33, a distance of 1,528.03 feet to a point;
thence N.03°15'E. along the property line between the Metz property and the Chambers property, a distance of 10.00 feet to a point which was the true PLACE OF BEGINNING.

Containing 0.36 acre and being subject to all legal easements, restrictions and reservations, if any, of record or in use on said premises. Previous deed reference: Volume OR 76, page 972. This plat is recorded in Survey Book "II", page 343, in the Auglaize County Engineer's Office.

ATTEST:

John W. Jauert
Professional Surveyor No. 6920

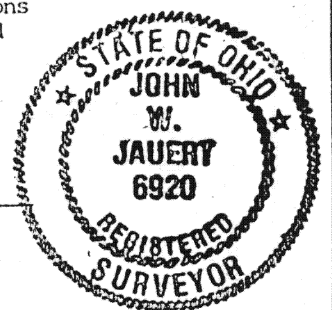

METE EASEMENT REVISED

Jauert
ASSOCIATES

Surveying
AND LAND CONSULTING

RT.3 BOX 449 WAPAKONETA, OHIO 45895
PH. (419) 738-8962

Client TELEPHONE SERVICE CO.
County AUGLAIZE Township CLAY
Section 6 T. 6 S., R. 7 E. Drwg. No. 88-410
Drawn By J. JAUERT Date DEC. 1988
Scale 1"=20' Sheet 1 of 1

H-343