

LOCATION PLAN

SECTION 22

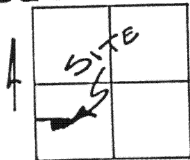

LOGAN TOWNSHIP,
T-4-S, R-5-E, AUGLAIZE
COUNTY, OHIO.

LEGEND

- IRON PIN SET
- ▲ R.R. SPIKE FOUND
- MONUMENT BOX
- P.K. NAIL SET
- IRON PIN FOUND

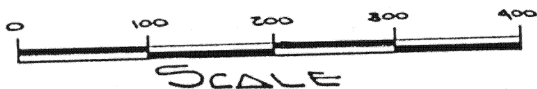

SCALE

MONUMENT BOX AT THE
NORTHWEST CORNER, OF THE
SOUTHWEST QUARTER OF
SECTION 22, LOGAN TWP.

S.00°31'06"E. - 990.19'
E. COUNTY ROAD 101 (CONANT RD.)

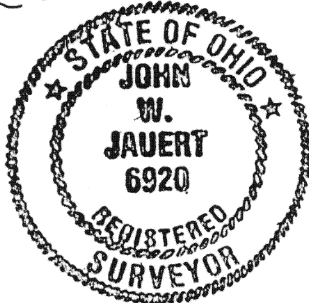

ATTEST:

JOHN W. JAUERT
PROFESSIONAL SURVEYOR
NO. 6920

IRON PIN FOUND AT
THE SOUTHWEST
CORNER OF SEC. 22

N.00°31'06"W.
24.00'

25' R/W LINE

P.K. NAILS SET ON SECTION
LINE & CENTERLINE OF COUNTY
ROAD, 0.32' EAST OF R.R.
SPIKES FOUND

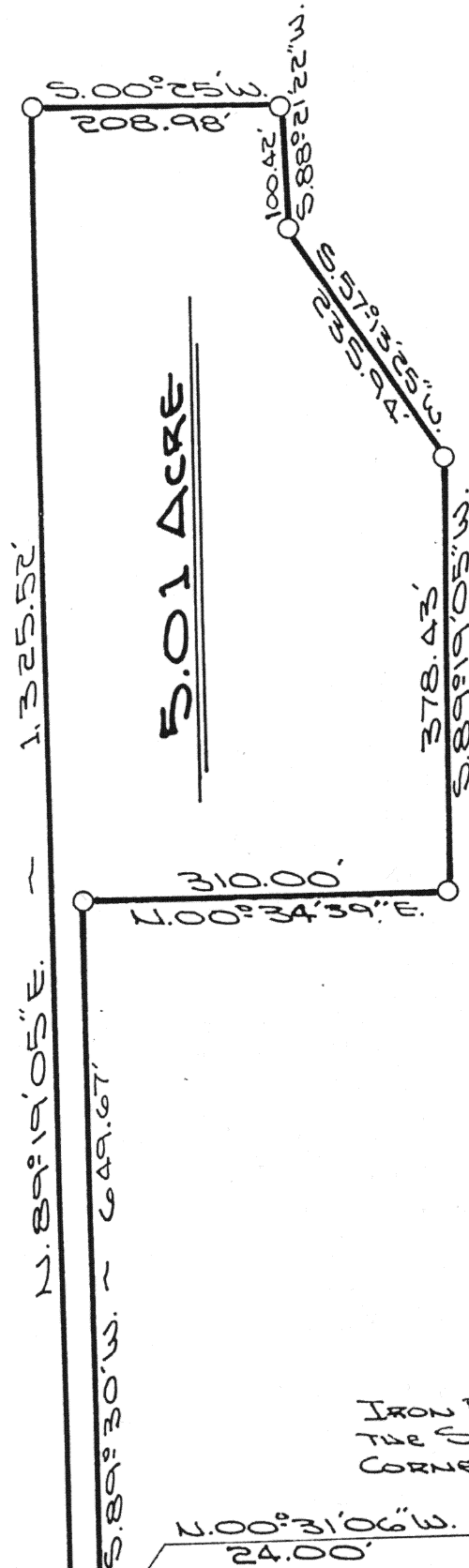

5.01 ACRE

Jauert
ASSOCIATES

Surveying
AND LAND CONSULTING

RT.3 BOX 449 WAPAKONETA, OHIO 45895
PH. (419) 738-8962

H-344

Client KENNETH J. KOHLRIESER
County AUGLAIZE Township LOGAN
Section 22 T. 4 S., R. 5 E. Drwg. No. 88-404
Drawn By J. JAUERT Date OCT. 1988
Scale SHOWN Sheet 1 of 2



SURVEYOR'S DESCRIPTION

The following described tract of land is part of the Southwest Quarter of Section 22, Town 4 South, Range 5 East, Logan Township, Auglaize County, Ohio and is more particularly described as follows:

Commencing at a monument box at the Northwest corner of the Southwest Quarter of Section 22, Logan Township and in the centerline of County Road 101 (Conant Road);

thence S.00°31'06"E. along the centerline of County Road 101 and the West line of the Southwest Quarter of Section 22, Logan Township, a distance of 990.19 feet to a P.K. nail which is the PLACE OF BEGINNING for the tract of land herein described;

thence N.89°19'05"E. a distance of 1,325.52 feet to an iron pin set in the center of an obliterated wood end post;

thence S.00°25'W. along the existing property line between Kohlrieser and Huber, a distance of 208.98 feet to an iron pin set;

thence S.88°21'22"W. a distance of 100.42 feet to an iron pin set;

thence S.57°13'25"W. a distance of 235.94 feet to an iron pin set;

thence S.89°19'05"W. a distance of 378.43 feet to an iron pin set;

thence N.00°34'39"E. a distance of 310.00 feet to an iron pin set;

thence S.89°30'00"W. a distance of 649.67 feet to a P.K. nail set in the centerline of County Road 101;

thence N.00°31'06"W., along the centerline of County Road 101 and the West line of the Southwest Quarter of Section 22, Logan Township, a distance of 24.00 feet to a P.K. nail which was the true PLACE OF BEGINNING.

Containing in all 5.01 acre and being subject to all legal easements, restrictions and reservations, if any, of record or in use on said premises. Previous deed reference: Volume OR 66, page 105. This Survey Plat is recorded in Survey Book "H", page 345, in the Auglaize County Engineer's Office.

ATTEST:

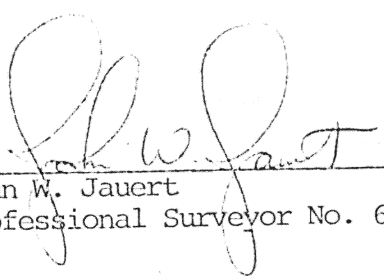
John W. Jauert

Professional Surveyor No. 6920



Jauert
ASSOCIATES

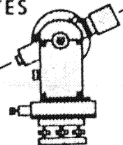

Surveying

AND LAND CONSULTING

RT. 3 BOX 449 WAPAKONETA, OHIO 45895
PH. (419) 738-8962

Client Kenneth J. Kohlrieser

County Auglaize Township Logan

Section 22 T. 4 S., R. 5 E. Drwg. No. 88-404

Drawn By _____ Date Nov. 6, 1988

Scale _____ Sheet 2 of 2