

# LOCATION PLAN

SECTION 27

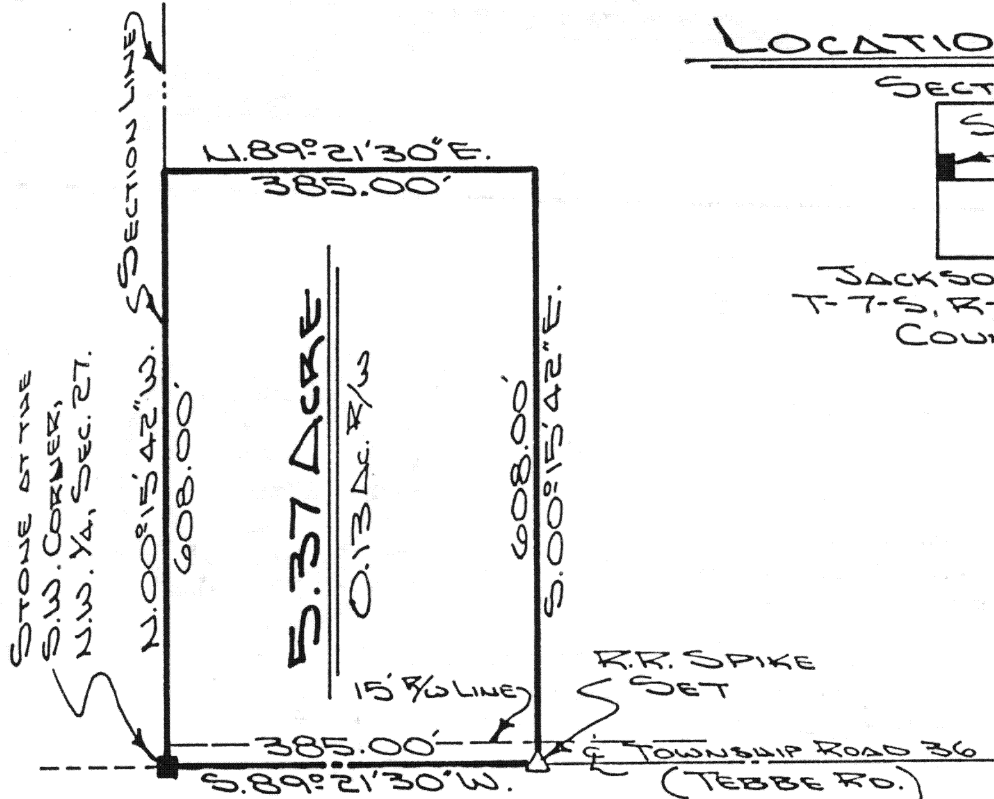

JACKSON TOWNSHIP,  
T-7-S, R-4-E, AUGLAIZE  
COUNTY, OHIO.

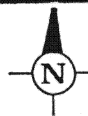

The following described tract of land is part of the Southwest Quarter of the Northwest Quarter of Section 27, Town 7 South, Range 4 East, Jackson Township, Auglaize County, Ohio and is more particularly described as follows:

The PLACE OF BEGINNING is at the section stone at the Southwest corner of the Northwest Quarter of Section 27, Jackson Township;

thence N.00°15'42"W. along the West line of the Northwest Quarter of Section 27, Jackson Township, a distance of 608.00 feet to a point;

thence N.89°21'30"E., parallel to the South line of the Northwest Quarter of Section 27, Jackson Township and the centerline of Township Road 36, (Tebbe Rd.); a distance of 385.00 feet to a point;

thence S.00°15'42"E., parallel to the West line of the Northwest Quarter of said Section, a distance of 608.00 feet to a R.R. spike set;

thence S.89°21'30"W. along the centerline of Township Road 36 and the South line of the Northwest Quarter of Section 27, Jackson Township, a distance of 385.00 feet to the stone which was the true PLACE OF BEGINNING;

Containing in all 5.37 acre and being subject to 0.13 acre which has been dedicated for highway purposes. The above described tract of land is subject to all legal easements, restrictions and reservations, if any, of record or in use on said premises. Previous deed reference: OR 49, page 158. This plat is recorded in Survey Book "H", page 346, in the Auglaize County Engineer's Office.

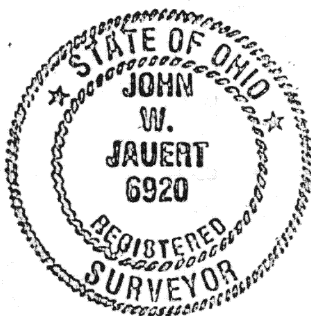

ATTEST:

*John W. Jauert*  
John W. Jauert  
Professional Surveyor No. 6920

**Jauert**  
ASSOCIATES

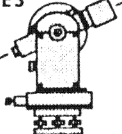

**Surveying**

AND LAND CONSULTING

RT.3 BOX 449 WAPAKONETA, OHIO 45895  
PH. (419) 738-8962

H-346

Client ROBERT TEBBE  
County AUGLAIZE Township JACKSON  
Section 27 T. 7 S., R. 4 E. Drwg. No. 88-415  
Drawn By J. JAUERT Date Nov. 1988  
Scale 1"=200' Sheet 1 of 1