

LOCATION PLAN

SECTION 6

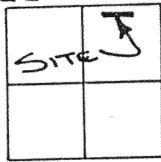

CLAY TOWNSHIP,
T-6-S, R-7-E, AUGLAIZE
COUNTY, OHIO.

STA. 1098+34.98
O.D.O.T. PLANS
AUG-33-20.53
PAGE 7 OF 18

E. STATE ROUTE 33

N.89°05'W.
1,105.48'

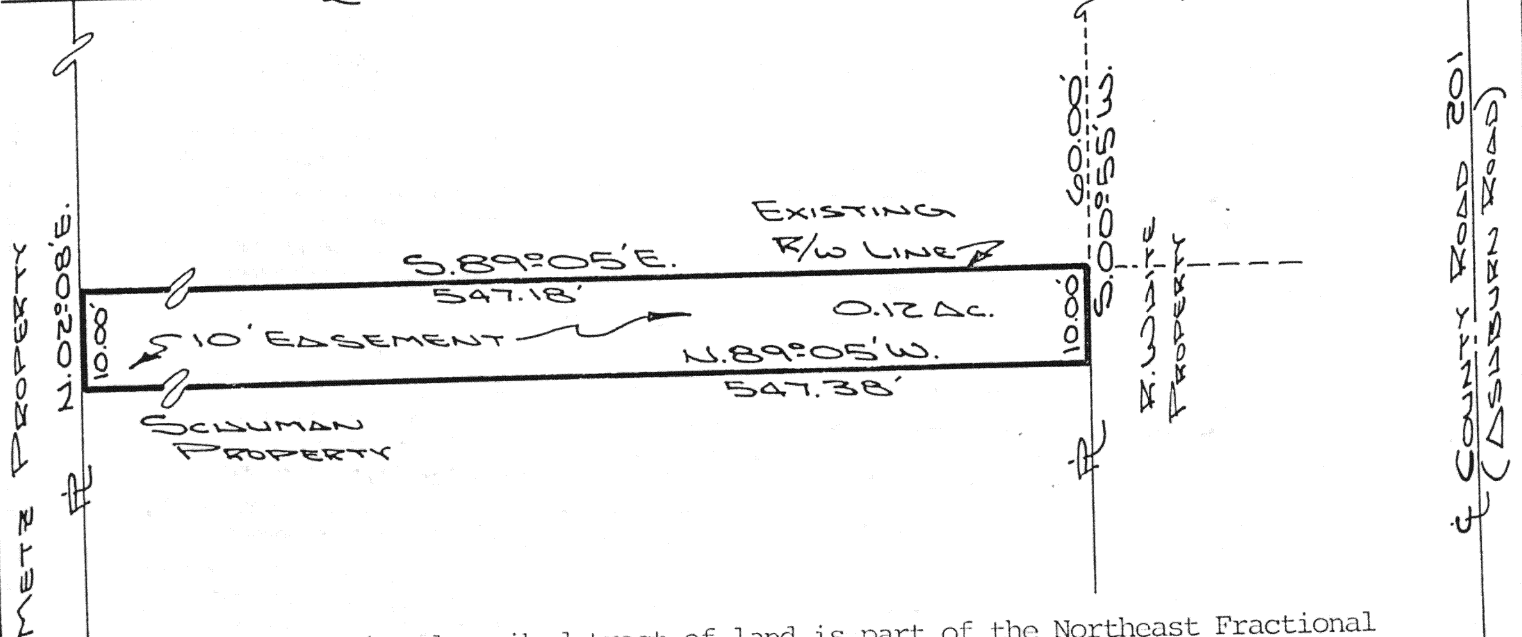

The following described tract of land is part of the Northeast Fractional Quarter of Section 6, Town 6 South, Range 7 East, Clay Township, Auglaize County, Ohio and is more particularly described as follows:

Commencing at the intersection of County Road 201 (Ashburn Road) and State Route 33 (Sta. 1098+34.98 as per O.D.O.T. plans AUG 33-20.53);

thence N.89°05'W. along the centerline of State Route 33 a distance of 1,105.48 feet to a point;

thence S.00°55'W. a distance of 60.00 feet to a point in the South right-of-way line of State Route 33, which is the PLACE OF BEGINNING for the tract of land herein described;

thence continuing S.00°55'W. along the property line between the R. White property and the Schuman property, a distance of 10.00 feet to a point;

thence N.89°05'W., parallel to the South right-of-way line of State Route 33, a distance of 547.38 feet to a point;

thence N.02°08'E. along the property line between the Schuman property and the Metz property, a distance of 10.00 feet to a point;

thence S.89°05'E. along the South right-of-way line of State Route 33, a distance of 547.18 feet to a point which was the true PLACE OF BEGINNING.

Containing 0.12 acre and being subject to all legal easements, restrictions and reservations, if any, of record or in use on said premises. Previous deed reference: Volume C.T. 3, page 514. This plat is recorded in Survey Book "H", page 349, in the Auglaize County Engineer's Office.

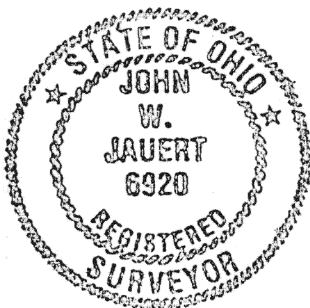

ATTEST:

John W. Jauert

John W. Jauert
Professional Surveyor No. 6920

Jauert
ASSOCIATES

Surveying

AND LAND CONSULTING

RT.3 BOX 449 WAPAKONETA, OHIO 45895
PH. (419) 738-8962

Client TELEPHONE SERVICE CO.

County AUGLAIZE Township CLAY

Section 6 T. 6 S., R. 7 E. Drwg. No. 88-410

Drawn By J. JAUERT Date OCT. 1988

Scale 1"=20' Sheet 1 of 1