

SECTION 23
T-6-S, R-4-E
St. Marys Twp.,
Auglaize Co.,
Ohio

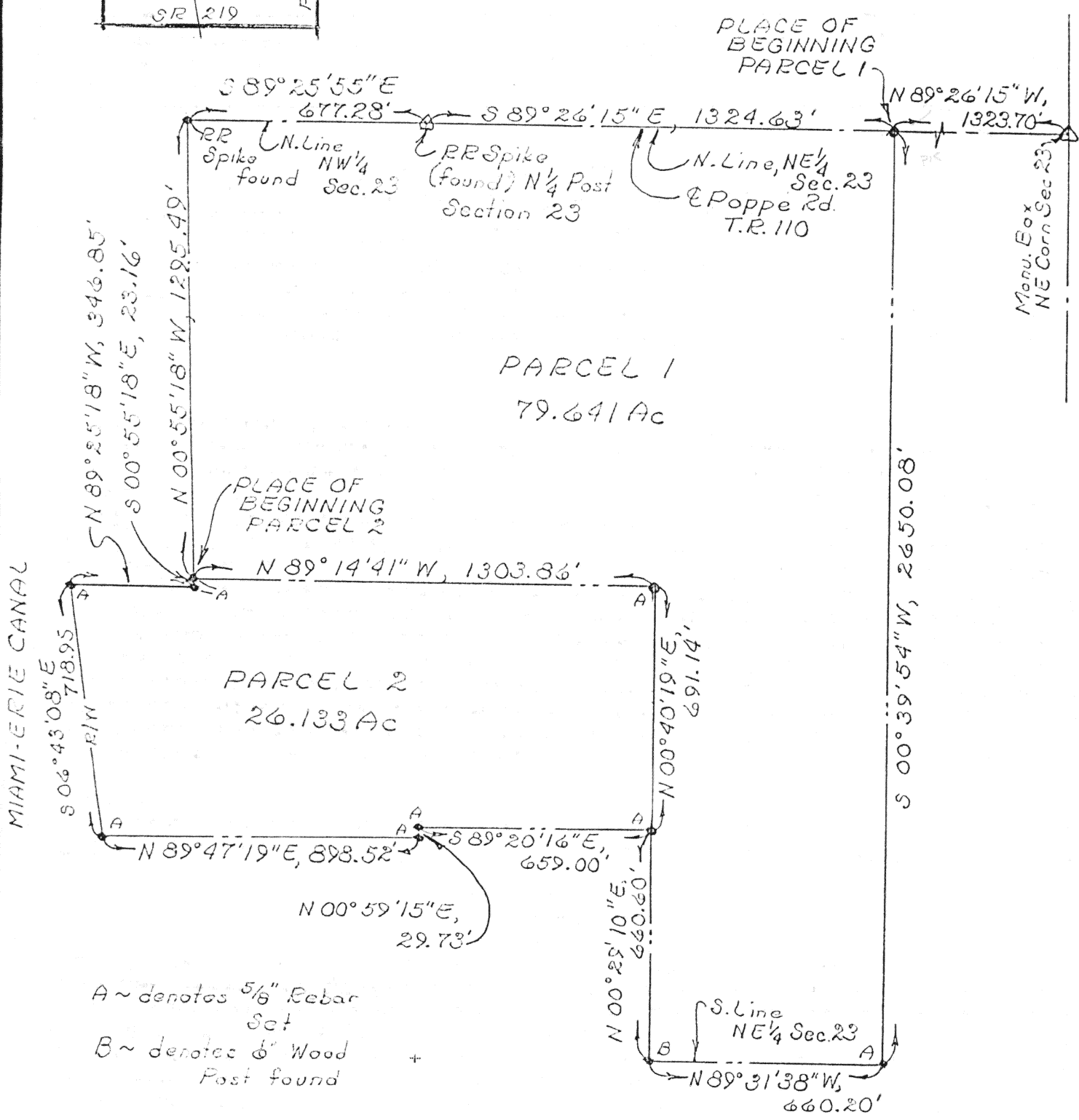

Scale:
1" = 400'



Signature by a representative of the County Health Dept.
denotes compliance with Health Regulations.
Signed: _____ Date: _____

Signature by a representative of the Auglaize County Regional
Planning Commission denotes approval of this plat.
Signed: _____ Date: _____

Signature by a representative of City with 3 mile limit juris-
diction or Twp. Trustees or Village with zoning jurisdiction
denotes approval of this plat. Signed: _____
for political S. D. of: _____ Date: _____

Signature by a representative of the County Engineer's Dept.
denotes that this plat meets tax map plat requirements.
Signed: _____ Date: _____

Richard D. Morrissey
LS 6470

Client HIRSCHFELD to Heidt & Fledderjohn
County Auglaize Twp. St. Marys Sec. 23
Drawn by DDM Scale _____ Drwg. No. _____
Checked by rdm Date 9/2/88
Sheet 1 of 2 H-350 (T-6-S; R-4-E)

DESCRIPTION
PARCEL NO. 1

Being a part of the north half of Section 23, T-6-S, R-4-E, St. Marys Township, Auglaize County, Ohio and more particularly described as follows:

Commencing at a monument box found at the northeast corner of said Section 23; thence N 89°26'15" W with the north line of the Northeast quarter of said Section 23 (also the centerline of Poppe Road-T.R. 110), 1323.70 feet to a PK nail set and the PLACE OF BEGINNING thence S 00°39'54" W, 2650.08 feet to a 5/8 inch rebar set on the south line of said Northeast quarter; thence N 89°31'38" W with said south line, 660.20 feet to a 6 inch wood post found; thence N 00°29'10" E, 660.60 feet to a 5/8 inch rebar set; thence N 00°40'19" E, 691.14 feet to a 5/8 inch rebar set; thence N 89°14'41" W, 1303.86 feet to a 5/8 inch rebar set; thence N 00°55'18" W, 1295.49 feet to a railroad spike found on the north line of the Northwest quarter of said Section 23; thence S 89°25'55" E with said north line of said Northwest quarter (also the centerline of Poppe Road-T.R. 110, 677.28 feet to a railroad spike found at the northeast corner of said Northwest quarter; thence S 89°26'15" E with the north line of the Northeast quarter of said Section 23 (also the centerline of Poppe Road-T.R. 110), 1324.63 feet to the PLACE OF BEGINNING containing 79.641 acres more or less and subject to all highways and other legal easements of record.

DESCRIPTION
PARCEL NO. 2

Being a part of the north half of Section 23, T-6-S, R-4-E, St. Marys Township, Auglaize County, Ohio and more particularly described as follows:

Commencing at a railroad spike found at the northeast corner of the Northwest quarter of said Section 23; thence N 89°25'55" W with the north line of said Northwest quarter (also the centerline of Poppe Road-T.R. 110), 677.28 feet to a railroad spike found; thence S 00°55'18" E, 1295.49 feet to a 5/8 inch rebar set and the PLACE OF BEGINNING; thence continuing S 00°55'18" E, 23.16 feet to a 5/8 inch rebar set; thence N 89°25'18" W, 346.85 feet to a 5/8 inch rebar set on the east right-of-way line of the Miami Erie Canal; thence S 06°43'08" E with said east right-of-way line, 718.95 feet to a 5/8 inch rebar set; thence N 89°47'19" E, 898.52 feet to a 5/8 inch rebar set; thence N 00°59'15" E, 29.73 feet to a 5/8 inch rebar set; thence S 89°20'16" E, 659.00 feet to a 5/8 inch rebar set; thence N 00°40'19" E, 691.14 feet to a 5/8 inch rebar set; thence N 89°14'41" W, 1303.86 feet to the PLACE OF BEGINNING containing 26.133 acres more or less and subject to all legal easements of record.

I hereby certify the accompanying map and survey which it represents to be correct to the best of my knowledge and belief. All rebar set and called for are topped with a plastic Peramark cap stamped: KUCK & MORRISEY L.S. 6470.

Date: 9/2/88



Richard D. Morrissey, L.S. 6470
Kuck and Morrissey, Inc.

Signature by a representative of the County Health Dept. denotes compliance with Health Regulations.
Signed: _____ Date: _____

Signature by a representative of the Auglaize County Regional Planning Commission denotes approval of this plat.
Signed: _____ Date: _____

Signature by a representative of City with 3 mile limit jurisdiction or Twp. Trustees or Village with zoning jurisdiction denotes approval of this plat. Signed: _____
for political S. D. of: _____ Date: _____

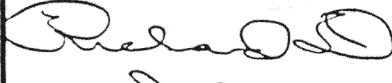
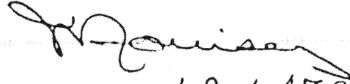
Signature by a representative of the County Engineer's Dept. denotes that this plat meets tax map plat requirements.
Signed: _____ Date: _____



LS 6470

Client HIRSCHFELD to Heidt & Fledderjohn
County Auglaize Twp. St. Marys Sec. 22
Drawn by RDH Scale 1" = 40' Drwg. No. _____
Checked by rdm Date 9/2/88
Sheet 2 of 2 //35/ (T-6-S-R-4-E)