

LOCATION PLAN

SECTION 17

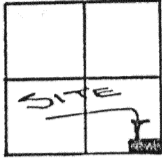

NOBLE TOWNSHIP,
T-5-S, R-4-E, AUGLAIZE
COUNTY, OHIO.

ARNOLD ROAD
T.R. 176

IRON PIN FOUND
OVER STONE AT
THE E. 1/4 CORNER,
SECTION 17.



LEGEND

- IRON PIN SET
- ▲ R.R. SPIKE FD.
- P.K. NAIL SET
- IRON PIN FD.

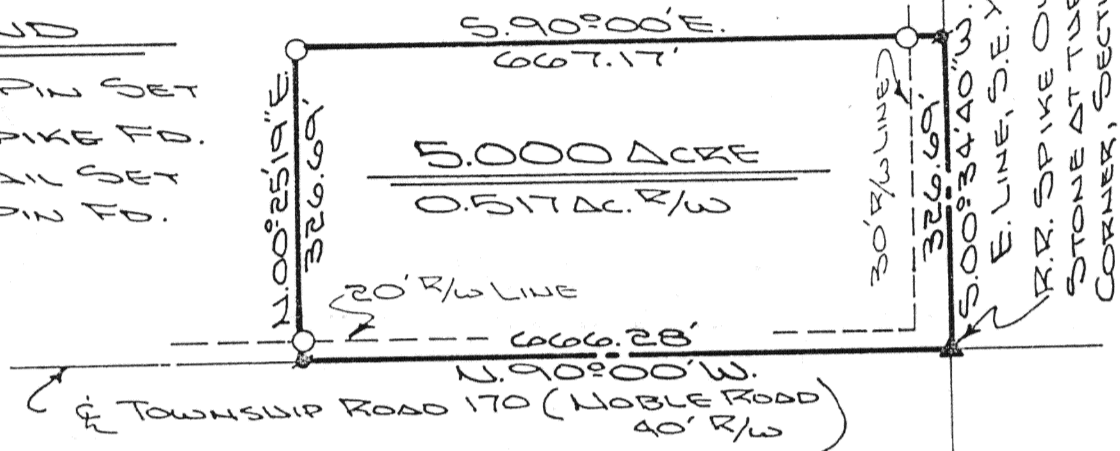

The following described tract of land is part of the Southeast Quarter of the Southeast Quarter of Section 17, Town 5 South, Range 4 East, Noble Township, Auglaize County, Ohio and is more particularly described as follows:

The PLACE OF BEGINNING is at a R.R. spike found over the stone at the Southeast corner of the Southeast Quarter of Section 17, Noble Township and in the intersection of the centerlines of State Route 116 and Township Road 170 (Noble Rd.); thence N. 90° 00' W. along the centerline of Township Road 170 and the South line of the Southeast Quarter of Section 17, a distance of 666.28 feet to a P.K. nail set; thence N. 00° 25' 19" E. a distance of 326.69 feet to an iron pin set, passing thru an iron pin set for reference at 20.00 feet in the North right-of-way line of Township Road 170;

thence S. 90° 00' E., parallel to the centerline of Township Road 170 and the South line of the Southeast Quarter of Section 17, Noble Township, a distance of 667.17 feet to a P.K. nail set, passing thru an iron pin set for reference at 637.17 feet in the West right-of-way line of State Route 116;

thence S. 00° 34' 40" W. along the centerline of State Route 116 and the East line of the Southeast Quarter of Section 17, Noble Township, a distance of 326.69 feet to a R.R. spike found which was the true PLACE OF BEGINNING.

Containing in all 5.000 acre of which 0.517 acre has been dedicated for highway purposes. The above described tract of land is subject to all legal easements, restrictions and reservations, if any, of record or in use on said premises. Previous deed reference: Volume OR 17, page 75. This plat is recorded in Survey Book "H", page 363, in the Auglaize County Engineer's Office.

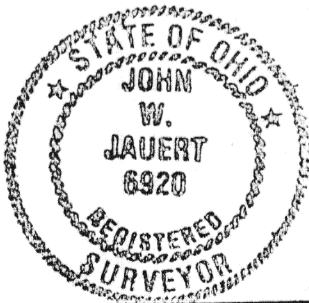

ATTEST:

John W. Jauert
John W. Jauert
Professional Surveyor No. 6920

Jauert
ASSOCIATES

Surveying

AND LAND CONSULTING

RT.3 BOX 449 WAPAKONETA, OHIO 45895
PH. (419) 738-8962

Client ROBERT POST
County AUGLAIZE Township NOBLE
Section 17 T. 5 S., R. 4 E. Drwg. No. 88-421
Drawn By J. JAUERT Date 12-17-88
Scale 1"=200' Sheet 1 of 1

H-363