

LEGEND

- "A" = 1" IRON BAR FOUND.
- "B" = RAILROAD SPIKE FOUND
- "C" = "P.K." NAIL FOUND
- "D" = "P.K." NAIL DRILLED INTO CONC.
- "E" = 3/4" IRON BAR SET.
- "F" = 5/8" IRON BAR SET.
- "G" = P.K. NAIL SET.

N

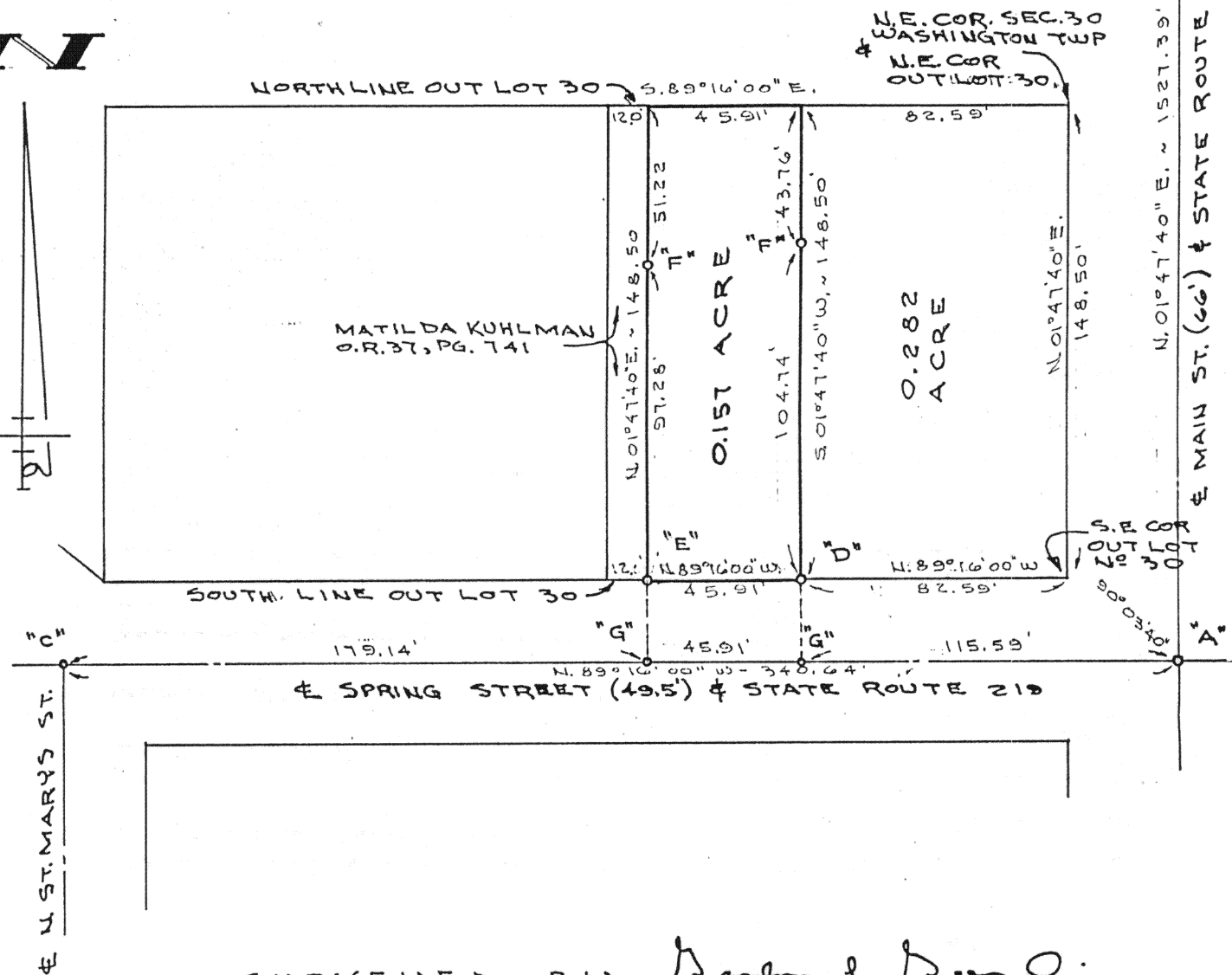

SURVEYED BY Gordon L. Geeslin  
GORDON L. GEESLIN  
REGISTERED SURVEYOR  
N#5372

DICUS SURVEY

PART OF OUT LOT 30 IN THE VILLAGE  
OF NEW KNOXVILLE, WASHINGTON TWP.,  
AUGLAIZE COUNTY, OHIO.

OCTOBER 14, 1988

SCALE 1" = 40'

H-373

Reduced 77.3%

GORDON L. GEESLIN

LAND SURVEYOR  
810 EAST MARKET STREET  
CELINA, OHIO  
PHONE (419) 586-6155



PERMANENT PARCEL No. _____
Part of: _____ Sec. _____ T. _____ R. _____ Township
Grantor: _____ Area Retained: _____ Acres
Grantee: _____ Area Transferred: _____ Acres
Deed References: _____
APPROVALS: _____
AGENCY: _____ Board of Health _____ County Sanitary Engineer _____ County Engineer
DATE: _____

**GORDON L. GEESLIN**

REGISTERED LAND SURVEYOR

PHONE 419-586-6155

October 14, 1988

DICUS SURVEY DESCRIPTION

Being a parcel of land situated in Out Lot Number 30 in the Village of New Knoxville, in Section 30, Township 6 South, Range 5 East (Washington Township), Auglaize County, Ohio. Being more particularly described as follows:

Commencing for reference at the southeast corner of said Out Lot Number 30-

Thence, north 89°16'00" west, along the south line of said Out Lot Number 30, a distance of eighty-two and 59/100 (82.59) feet to a "P.K." nail drilled into concrete. Said point being the place of beginning for the parcel to be conveyed by this instrument-

Thence, continuing north 89°16'00" west, along the south line of Out Lot Number 30, a distance of forty-five and 91/100 (45.91) feet to a 3/4 inch iron bar-

Thence, north 01°47'40" east, a distance of one hundred forty-eight and 50/100 (148.50) feet to a point in the north line of said Out Lot Number 30-

Thence, south 89°16'00" east, along the north line of said Out Lot Number 30, a distance of forty-five and 91/100 (45.91) feet to a point-

Thence, south 01°47'40" west, a distance of one hundred forty-eight and 50/100 (148.50) feet to the place of beginning.

Containing 0.157 acre of land more or less.

Subject to all easements and right-of-way of record.

Reference is made to a survey of this area by Gordon L. Geeslin, Registered Surveyor 5372, dated October 14, 1988, on file in the County Engineer's Office.

Surveyed by Gordon L. Geeslin  
Gordon L. Geeslin  
Registered Surveyor 5372



H-374

810 EAST MARKET STREET

CELINA, OHIO 45822