

LOCATION PLAN

SECTION 9

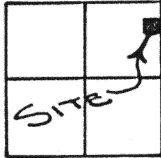

DUCHOUQUET TOWNSHIP,
T-5-S, R-6-E, AUGLAIZE
COUNTY, OHIO.

LEGEND

- IRON PIN SET
- ⊗ P.K. NAIL SET
- MONUMENT BOX

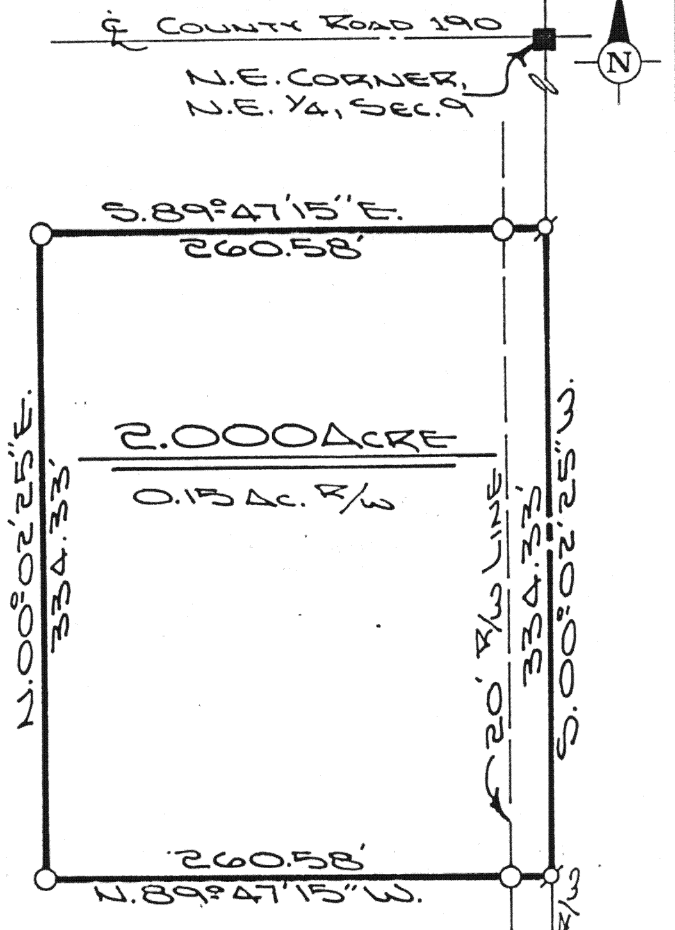

The following described tract of land is part of the Northeast Quarter of the Northeast Quarter of Section 9, Town 5 South, Range 6 East, Duchouquet Township, Auglaize County, Ohio and is more particularly described as follows:

Commencing at a monument box over the stone found at the Southeast corner of the Northeast Quarter of Section 9, Duchouquet Township;

thence N.00°02'25"E. along the centerline of Township Road 161 (Hauss Road) and the East line of the Northeast Quarter of Section 9, Duchouquet Township, a distance of 1,659.03 feet to a P.K. nail set which is the PLACE OF BEGINNING for the tract of land herein described;

thence N.89°47'15"W. a distance of 260.58 feet to an iron pin set, passing thru an iron pin set for reference at 20.00 feet in the West right-of-way line of Township Road 161;

thence N.00°02'25"E., parallel with the East line of the Northeast Quarter of Section 9, Duchouquet Township and the centerline of Township Road 161, a distance of 334.33 feet to an iron pin set;

thence S.89°47'15"E. a distance of 260.58 feet to a P.K. nail set, passing thru an iron pin set for reference at 240.58 feet in the West right-of-way line of Township road 161;

thence S.00°02'25"W. along the centerline of Township Road 161 and the East line of the Northeast Quarter of Section 9, Duchouquet Township, a distance of 334.33 feet to a P.K. which was the true PLACE OF BEGINNING.

Containing in all 2.00 acre of which 0.15 acre has been dedicated for highway purposes. The above described tract of land is subject to all legal easements, restrictions and reservations, if any, of record or in use on said premises. Previous deed reference: Volume 168, page 160. This plat is recorded in Survey Book "H", page 384, in the Auglaize County Engineer's Office.

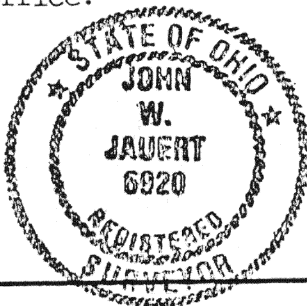

ATTEST:

John W. Jauert
Professional Surveyor No. 6920

Jauert
ASSOCIATES

Surveying
AND LAND CONSULTING

RT.3 BOX 449 WAPAKONETA, OHIO 45895
PH. (419) 738-8962

Client L. & B. WERLING
County AUGLAIZE Township DUCHOUQUET
Section 9 T. 5 S., R. 6 E. Drwg. No. 89-430
Drawn By J. JAUERT Date 2-19-89
Scale 1"=100' Sheet 1 of 1