

LOCATION PLAN

SECTION 27

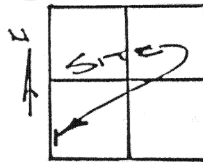

N

MONUMENT BOX AT THE INTERSECTION OF THE CENTERLINE OF T.R. 101 AND THE S. LINE OF THE S.W. QUARTER OF SECTION 27, MOULTON TOWNSHIP.

MOULTON TOWNSHIP, T-5-S, R-5-E, AUGLAIZE COUNTY, OHIO.

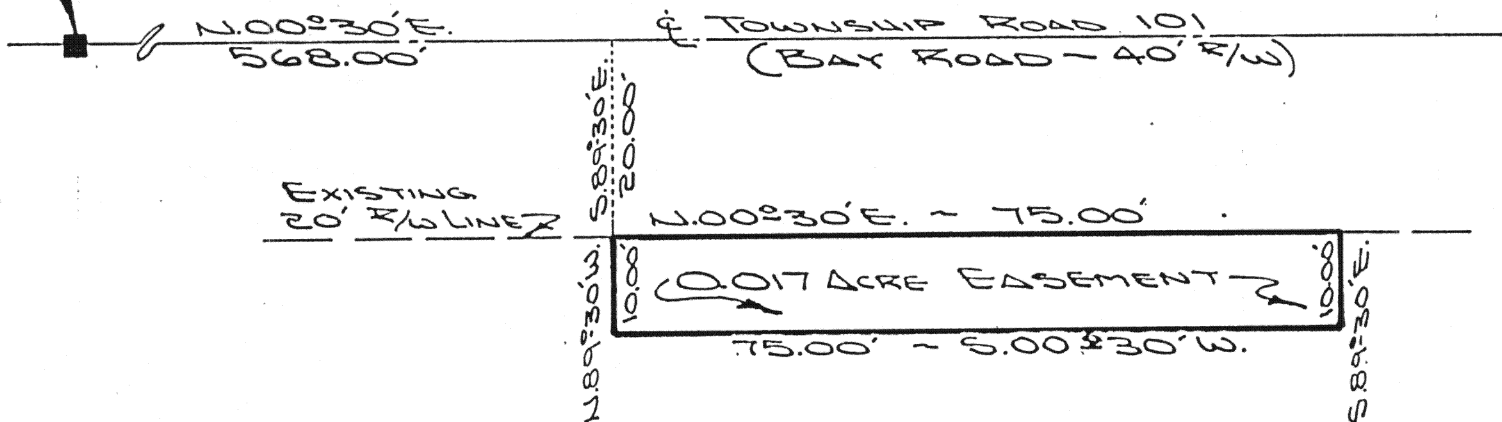

The following described tract of land is part of the Southwest Quarter of the Southwest Quarter of Section 27, Town 5 South, Range 5 East, Moulton Township, Auglaize County, Ohio and is more particularly described as follows:

Commencing at a monument box over the stone at the intersection of the centerline of Township Road 101 (Bay Road) and the South line of the Southwest Quarter of Section 27, Moulton Township;

thence N.00°30'E. along the centerline of Township Road 101, a distance of 568.00 feet to a point;

thence S.89°30'E. a distance of 20.00 feet to a point in the East right-of-way line of Township Road 101 which is the PLACE OF BEGINNING for the tract of land herein described;

thence N.00°30'E. along the East right-of-way line of Township Road 101, a distance of 75.00 feet to a point;

thence S.89°30'E. a distance of 10.00 feet to a point;

thence S.00°30'W., parallel to the East right-of-way line of Township Road 101, a distance of 75.00 feet to a point;

thence N.89°30'W. a distance of 10.00 feet to a point which was the true PLACE OF BEGINNING.

Containing in all 0.017 acre of land for use as an easement for the Telephone Service Company. The above described tract of land is subject to all legal easements, restrictions and reservations, if any, of record or in use on said premises. Previous deed reference: Volume OR 22, page 811. This plat is recorded in Survey Book "H", page 392, in the Auglaize County Engineer's Office.

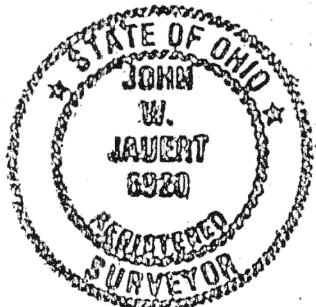

ATTEST:

John W. Jauert
John W. Jauert
Professional Surveyor No. 6920

Jauert
ASSOCIATES

Surveying
AND LAND CONSULTING

RT.3 BOX 449 WAPAKONETA, OHIO 45895
PH. (419) 738-8962

Client Telephone Service Company

County Auglaize Township Moulton

Section 27 T. 5 S., R. 5 E. Drwg. No. 89-

Drawn By J. Jauert Date 3/5/89

Scale 1" = 20' Sheet 1 of 1

4-392