

Neil Armstrong Airport Parcel No.19

N1/4 CORNER

NE CORNER

Scale:

Part of the Northwest and
Part of the Northeast Quarters of
Section 29, T6S, R5E, Washington Township
Auglaize County, Ohio.

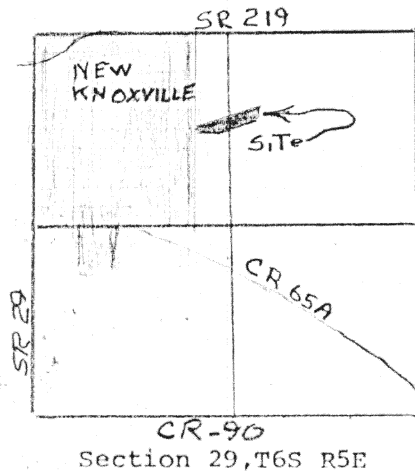

- ▲ RR, SPK, OVER STONE
- 1" I.P. SET
- 5/8 I.P. SET
- I.P. FD.

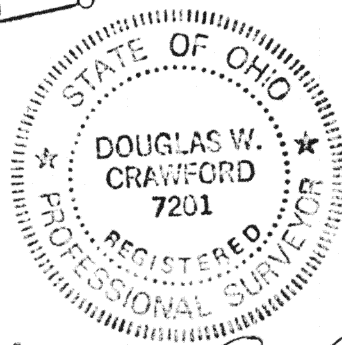
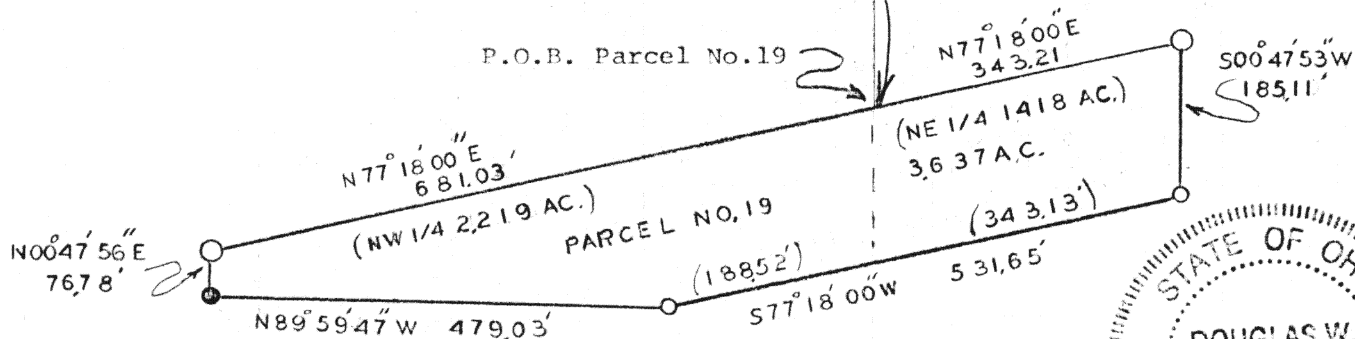

This survey recorded in
Survey Book H Page 403
Auglaize County Engineer's
Office

ATTEST: Douglas W. Crawford
Douglas W. Crawford
Professional Surveyor No. 7201

Signature by a representative of the County Engineer's Dept.
denotes that this plat meets tax map plat requirements.
Signed: _____ Date _____

Signature by a (representative of the) County Commissioner(s)
denotes approval of this plat.
Signed: _____ Date _____

Signature by a representative of the County Health Dept.
denotes compliance with Health Regulations.
Signed: _____ Date _____

Signature by a representative of the Auglaize County Regional
Planning Commission denotes approval of this plat.
Signed: _____ Date _____

Auglaize County
Engineer's Office

Client Board of County Commissioners
County Auglaize Twp. Washington Sec. 29
Drawn by D.W. Crawford Scale 1"=200' Drwg. No. _____
Checked by _____ Date March, 1989
Sheet 1 of 2 (T 6 S; R 5 E)

H 403

Neil Armstrong Airport Parcel No.19

from

The Monarch Machine Tool Company



Scale: _____

Being a parcel of land located in the Northwest and Northeast Quarters of Section 29 T6S R5E, Washington Township, Auglaize County, Ohio further described as follows:

Commencing for reference at a railroad spike over a stone at the North Quarter corner of said Section 29; thence S00°46'23"W, along the line between the Northwest and Northeast Quarters of said Section 29, a distance of 1112.16 feet to a point, which is the PLACE OF BEGINNING;

Thence N77°18'00"E, and entering the Northeast Quarter of said Section 29, a distance of 343.21 feet, to a 1" iron pin set on the easterly line of the W 1/2 of the W 1/2 of the NW 1/4 of the NE 1/4 of said Section 29;

Thence S00°47'53"W, along the easterly line of the W 1/2 of the W 1/2 of the NW 1/4 of the NE 1/4 of said Section 29, a distance of 185.11 feet to a 5/8" iron pin set;

Thence S77°18'00"W, and entering the Northwest Quarter of said Section 29 at 343.13 feet, a total distance of 531.65 feet to a 5/8" iron pin set on the southerly line of the E 1/2 of the NE 1/4 of the NW 1/4 of said Section 29;

Thence N89°59'47"W, along the southerly line of the E 1/2 of the NE 1/4 of the NW 1/4 of said Section 29, a distance of 479.03 feet to a iron pin found at the southwest corner of the E 1/2 of the NE 1/4 of the NW 1/4 of said Section 29;

Thence N00°47'56"E, along the westerly line of the E 1/2 of the NE 1/4 of the NW 1/4 of said Section 29, a distance of 76.78 feet to a 1" iron pin set;

Thence N77°18'00"E, a distance of 681.03 feet to a point in the line between the Northwest and Northeast Quarters of said Section 29, said point being the PLACE OF BEGINNING.

Containing in all 3.637 acres, of which 2.219 acres are in the Northwest Quarter and 1.418 acres are in the Northeast Quarter of said Section 29, and being subject to all easements and restrictions of record and/or in use on said premises.

Previous deed Volume 253 page 570

Plat & Description
recorded in Survey
Book H page 403
Auglaize County
Engineer's Office

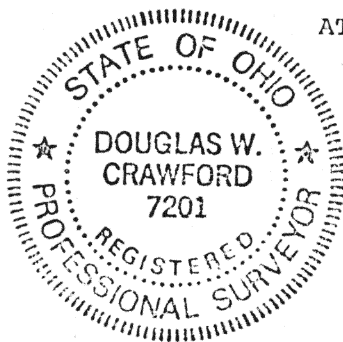

ATTEST:

Douglas W. Crawford
Douglas W. Crawford
Professional Surveyor NO.7201

Signature by a representative of the County Engineer's Dept.
denotes that this plat meets tax map plat requirements.
Signed: _____ Date _____

Signature by a (representative of the) County Commissioner(s)
denotes approval of this plat.
Signed: _____ Date _____

Signature by a representative of the County Health Dept.
denotes compliance with Health Regulations.
Signed: _____ Date _____

Signature by a representative of the Auglaize County Regional
Planning Commission denotes approval of this plat.
Signed: _____ Date _____

Auglaize County
Engineer's Office

4404

Client Board of County Commissioners
County Auglaize Twp. Washington Sec. 29
Drawn by _____ Scale _____ Drwg. No. _____
Checked by _____ Date May 1989
Sheet 2 of 2 (T 6 S 5 E)