

NEIL ARMSTRONG AIRPORT PARCEL No.20
Section 29, T6S R5E, Washington Township, Auglaize County, Ohio



N 1/4 CORNER

E SR219 & N LINE NE 1/4
N 89°46'51" E

NE CORNER

Scale: _____

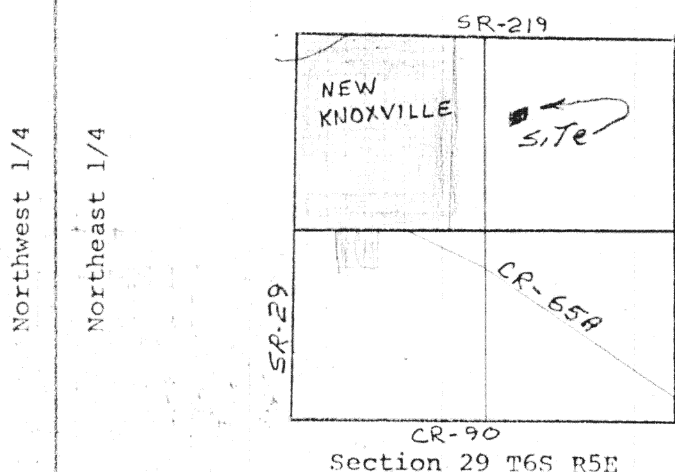

- ▲ RR SPK over Stone
- 1" IP SET
- 5/8" IP SET

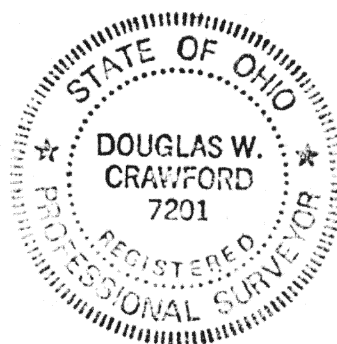
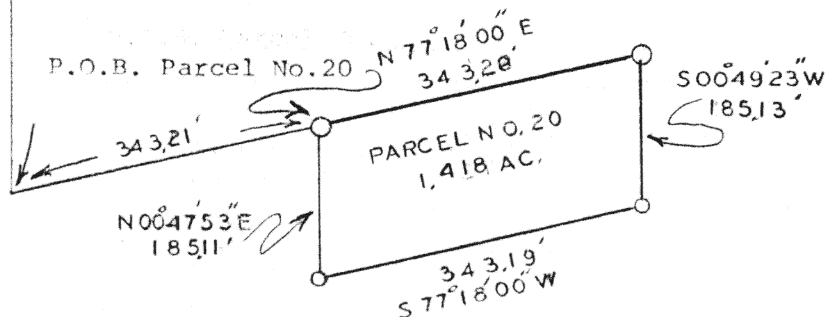

This survey recorded in
Survey Book H page 405
Auglaize County Engineer's
Office

ATTEST: Douglas W. Crawford
Douglas W. Crawford
Professional Surveyor No. 7201

Signature by a representative of the County Engineer's Dept.
denotes that this plat meets tax map plat requirements.
Signed: _____ Date _____

Signature by a (representative of the) County Commissioner(s)
denotes approval of this plat.
Signed: _____ Date _____

Signature by a representative of the County Health Dept.
denotes compliance with Health Regulations.
Signed: _____ Date _____

Signature by a representative of the Auglaize County Regional
Planning Commission denotes approval of this plat.
Signed: _____ Date _____

Auglaize County
Engineer's Office

Client Board of County Commissioners
County Auglaize Twp. Washington Sec. 29
Drawn by D.W. Crawford Scale 1"=200' Drwg. No. _____
Checked by _____ Date March 1989
Sheet 1 of 2 (T 6 S; R 5 E)



Scale: _____

Neil Armstrong Airport Parcel No.20

from

Elmer H. Henschen

Being a parcel of land located in the Northeast Quarter of Section 29,
T6S R5E, Washington Township, Auglaize County, Ohio further described as
follows:

Commencing for reference at a railroad spike at the North Quarter Corner
of said Section 29; thence S00°46'23"W, along the line between the Northwest
and the Northeast Quarters of said Section 29, a distance of 1112.16 feet
to a point; thence N77°18'00"E, a distance of 343.21 feet, to a 1" iron pin
set on the westerly line of the E 1/2 of the W 1/2 of the NW 1/4 of the
NE 1/4 of said Section 29, said iron pin being the PLACE OF BEGINNING:

Thence continuing N77°18'00"E, a distance of 343.28 feet, to a 1" iron pin
set on the easterly line of the of the E 1/2 of the W 1/2 of the NW 1/4
of the NE 1/4 of said Section 29;

Thence S00°49'23"W, along the easterly line of the E 1/2 of the W 1/2 of
the NW 1/4 of the NE 1/4 of said Section 29, a distance of 185.13 feet
to a 5/8" iron pin set;

Thence S77°18'00"W, a distance of 343.19 feet to a 5/8" iron pin set on
the westerly line of the E 1/2 of the W 1/2 of the NW 1/4 of the NE 1/4
of said Section 29;

The N00°47'53"E, along the westerly line of the E 1/2 of the W 1/2 of the
NW 1/4 of the NE 1/4 of said Section 29, a distance of 185.11 feet to a
1" iron pin, said iron pin being the PLACE OF BEGINNING.

Containing 1.418 acres and being subject to all easements and restrictions
of record and/or in use on said premises.

Previous deed Volume 141 page 177 and Volume OR 74 page 659.

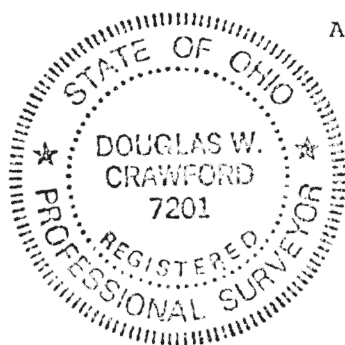

ATTEST:

Douglas W. Crawford
Douglas W. Crawford
Professional Surveyor No. 7201

Plat and description recorded in
Survey Book H page 405
Auglaize County Engineer's Office

Signature by a representative of the County Engineer's Dept.
denotes that this plat meets tax map plat requirements.
Signed: _____ Date _____

Signature by a (representative of the) County Commissioner(s)
denotes approval of this plat.
Signed: _____ Date _____

Signature by a representative of the County Health Dept.
denotes compliance with Health Regulations.
Signed: _____ Date _____

Signature by a representative of the Auglaize County Regional
Planning Commission denotes approval of this plat.
Signed: _____ Date _____

Auglaize County
Engineer's Office

H406

Client Board of County Commissioners
County Auglaize Twp. Washington Sec. 29
Drawn by _____ Scale _____ Drwg. No. _____
Checked by _____ Date May, 1989
Sheet _____ of _____ (T 6 S; R 5 E)