

Wapak Telephone Service Co. Easement

Part of the Southeast Quarter of Section 20, Duchouquet Township,
Town - 5 - South, Range - 6 - East, Auglaize County, Ohio

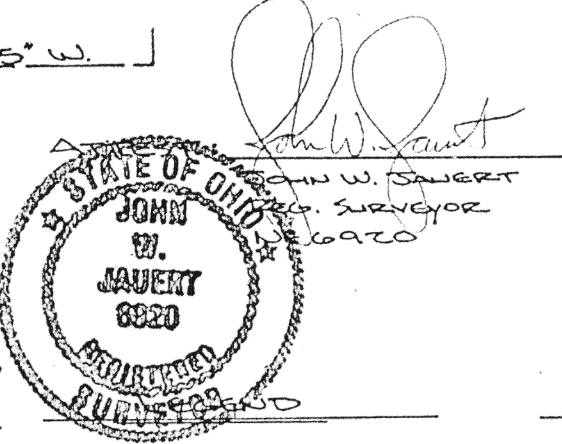

LOCATION PLAN

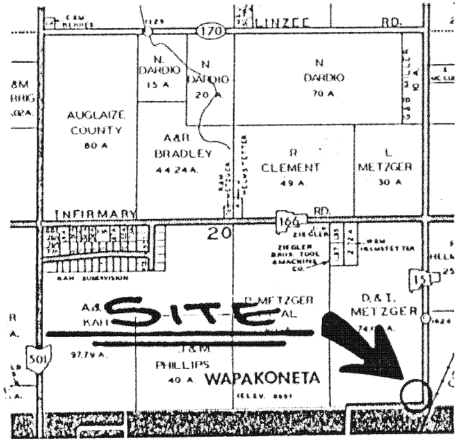

SECTION 20
DUCHOUQUET TWP.

- MONUMENT BOX
- ▲ P.K. Nail Fd.
- IRON PIN Fd.

D. & I. METZGER
VOL. 252
PAGE 57

EASEMENT AREA
= 0.320 Ac.

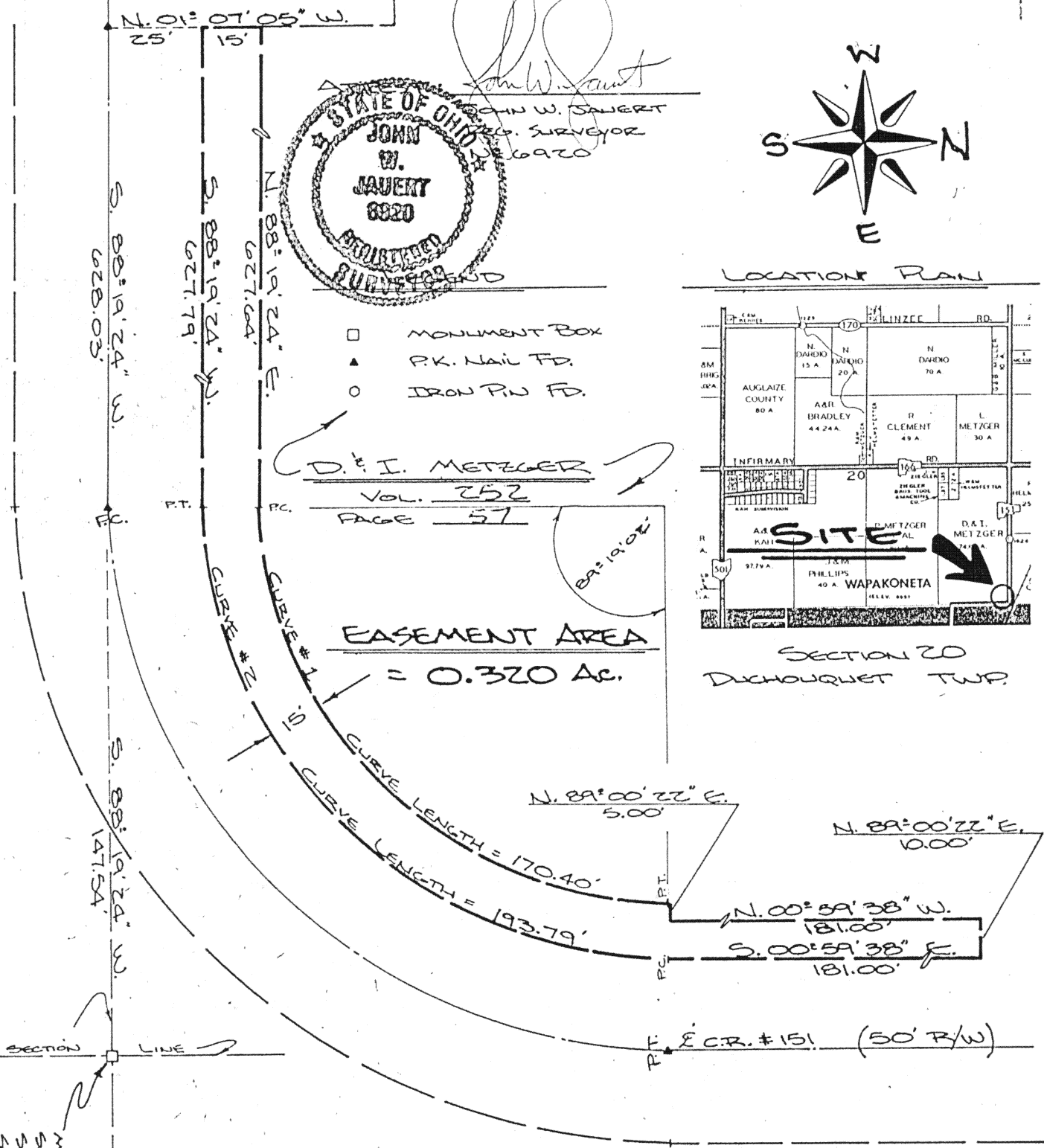

CURVE DATA

Curve	Curve #1	Curve #2
Δ: 89°19'02"	Δ: 89°19'02"	Δ: 89°19'02"
R: 149.31'	R: 109.31'	R: 124.31'
T: 147.54'	T: 108.02'	T: 122.84'

Janert
ASSOCIATES

Surveying
AND LAND CONSULTING

RT. 3 BOX 449 WAPAKONETA, OHIO 45895
PH. (419) 738-8962

Client WAPAK TELEPHONE SERVICE
County AUGLAIZE Township DUCHOUQUET
Section 20 T. 5 S., R. 6 E. Drwg. No. _____
Drawn By KEVIN SCHWELL Date 4/18/89
Scale None Sheet 1 of 2



SURVEYOR'S DESCRIPTION FOR TELEPHONE EASEMENT

The following described easement for telephone use is located in the Southeast Quarter of Section 20, Town - 5 - South, Range - 6 - East, Duchouquet Township, Auglaize County, Ohio, and is more particularly described as follows:

Commencing at an Auglaize County Monument Box located at the Southeast corner of Section 20, Town - 5 - South, Range - 6 - East, Duchouquet Township, Auglaize County, Ohio;

thence with a bearing of S. 88°-19'-24" W. along the South line of said Section 20, Duchouquet Township, for a distance of 775.57 feet to a P.K. Nail;

thence with a bearing of N. 01°-07'-05" W. for a distance of 25.00 feet to a point on the Northerly right-of-way line of County Road #151 and the PLACE OF BEGINNING;

thence continuing with a bearing of N. 01°-07'-05" W. for a distance of 15.00 feet to a point;

thence with a bearing of N. 88°-19'-24" E. and parallel with the South line of said Section 20, and the centerline of County Road #151, for a distance of 627.64 feet to a point being the P.C. of a curve to the left;

thence along said curve to the left for a curve length distance of 170.40 feet; said curve to the left having the following curve data: Delta (Δ) = 89°-19'-02", Radius (R) = 109.31', and Tangent (T) = 108.02', to a point being the P.T. of said curve to the left;

thence with a bearing of N. 89°-00'-22" E. for a distance of 5.00 feet to a point;

thence with a bearing of N. 00°-59'-38" W. and parallel with the East line of said Section 20, and the centerline of County Road #151, for a distance of 181.00 feet to a point;

thence with a bearing of N. 89°-00'-22" E. for a distance of 10.00 feet to a point on the Westerly right-of-way line of County Road #151;

thence with a bearing of S. 00°59'-38" E. along the Westerly right-of way line of County Road #151 for a distance of 181.00 feet to a point being the P.C. of a curve to the right;

thence along said curve to the right and the westerly right-of-way line of County Road #151 for a curve length distance of 193.79 feet; said curve to the right having the following curve data: Delta (Δ) = 89°-19'-02", Radius (R) = 124.31', and Tangent (T) = 122.84', to a point being the P.T. of said curve to the right;

thence with a bearing of S. 88°-19'-24" W. along the Northerly right-of-way line of County Road #151 for a distance of 627.79 feet to a point, said point being the PLACE OF BEGINNING.

Containing in all, 0.320 Acres for the purpose of Telephone Easement Area.

This easement is also subject to all other reservations or restrictions, if any, upon said described telephone easement. Deed references for landowner upon which this easement shall exist: Deed Volume 252, Page 57, Auglaize County Recorder's Office.

Jauert
ASSOCIATES

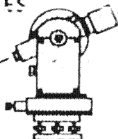

Surveying
AND LAND CONSULTING

RT.3 BOX 449 WAPAKONETA, OHIO 45895
PH. (419) 738-8962

H-416

Client Wapakoneta Telephone Service Co.
County Auglaize Township Duchouquet
Section 20 T. 5 S., R. 6 E. Drwg. No.
Drawn By Kevin Schnell Date 4/18/89
Scale Sheet 2 of 2