

# LOCATION PLAN

SECTION 3

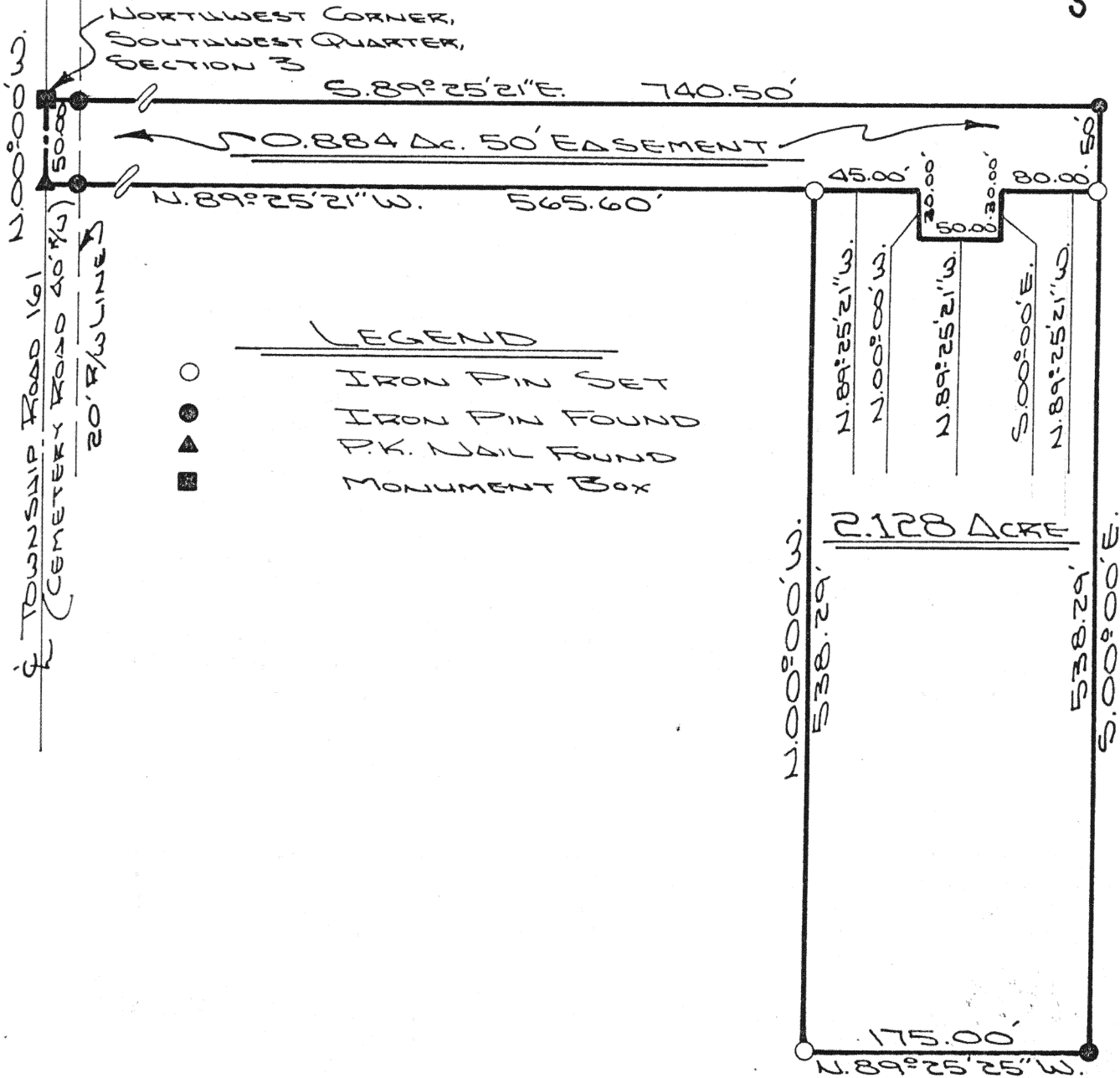

PUSIETA TOWNSHIP,  
T-6-S, R-6-E, AUGLAIZE  
COUNTY, OHIO.

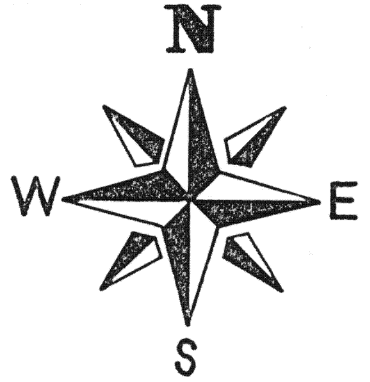

## LEGEND

- IRON PIN SET
- IRON PIN FOUND
- ▲ P.K. NAIL FOUND
- MONUMENT BOX

THIS PLAT IS RECORDED IN  
SURVEY BOOK "W", PAGE 424,  
IN THE AUGLAIZE COUNTY  
ENGINEER'S OFFICE.

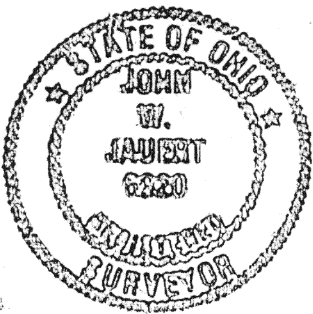

ATTEST:

*[Signature]*

JOHN W. JAUERT  
PROFESSIONAL  
SURVEYOR NO 6920

**Jauert**  
ASSOCIATES

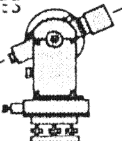

**Surveying**

AND LAND CONSULTING

RT. 3 BOX 449 WAPAKONETA, OHIO 45895

PH. (419) 738-8962

11424

Client RANDY LAMARR

County AUGLAIZE Township PUSIETA

Section 3 T. 6 S., R. 6 E. Drwg. No. 89-458

Drawn By J. JAUERT Date 5-7-89

Scale 1" = 100' Sheet 1 of 2



The following described tract of land is part of the Northwest Quarter of the Southwest Quarter of Section 3, Town 6 South, Range 6 East, Pusheta Township, Auglaize County, Ohio and is more particularly described as follows:

Commencing at a monument box at the Northwest corner of the Southwest Quarter of Section 3, Pusheta Township, and in the centerline of Township Road 161, (Cemetery Road);

thence S.89°25'21"E. along the North line of the Southwest Quarter of Section 3, Pusheta Township, a distance of 740.50 feet to an iron pin found;

thence S.00°00'E. a distance of 50.00 feet to an iron pin set which is the PLACE OF BEGINNING for the tract of land herein described;

thence continuing S.00°00'E. a distance of 538.29 feet to an iron pin found;

thence N.89°25'25"W. a distance of 175.00 feet to an iron pin set;

thence N.00°00'W. a distance of 538.29 feet to an iron pin set;

thence S.89°25'21"E. a distance of 45.00 feet to a point;

thence S.00°00'E. a distance of 30.00 feet to a point;

thence S.89°25'21"E. a distance of 50.00 feet to a point;

thence N.00°00'W. a distance of 30.00 feet to a point;

thence S.89°25'21"E. a distance of 80.00 feet to an iron pin which was the PLACE OF BEGINNING.

Containing 2.128 acre and being subject to all legal easements, restrictions and reservations, if any, of record or in use on said premises. Previous deed reference: Volume OR 72, page 981. This plat is recorded in Survey Book "H", page 424, in the Auglaize County Engineer's Office.

#### 50 FOOT INGRESS-EGRESS EASEMENT

The PLACE OF BEGINNING is at a monument box at the Northwest corner of the Southwest Quarter of Section 3, Pusheta Township and is the centerline of Township Road 161 (Cemetery Road);

thence S.89°25'21"E. along the North line of the Southwest Quarter of Section 3, Pusheta Township, a distance of 740.50 feet to an iron pin found;

thence S.00°00'E. a distance of 50.00 feet to an iron pin set;

thence N.89°25'21"W. a distance of 80.00 feet to a point;

thence S.00°00'E. a distance of 30.00 feet to a point;

thence N.89°25'21"W. a distance of 50.00 feet to a point;

thence N.00°00'W. a distance of 30.00 feet to a point;

thence N.89°25'21"W. a distance of 610.60 feet to a P.K. nail found;

thence N.00°00'W. a distance of 50.00 feet to a monument box which was the true PLACE OF BEGINNING.

Containing in all 0.884 acre and is subject to all legal easements, restrictions and reservations, if any, of record or in use on said premises.

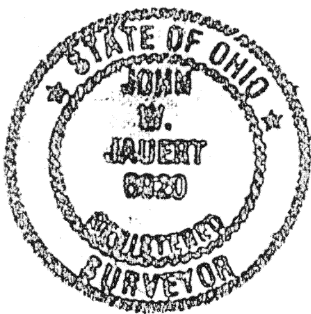

ATTEST:

*John W. Jauert*  
John W. Jauert  
Professional Surveyor No. 6920

**Jauert**  
ASSOCIATES

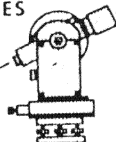

**Surveying**  
AND LAND CONSULTING

RT.3 BOX 449 WAPAKONETA, OHIO 45895  
PH. (419) 738-8962

H 425

Client RANDY LAMARR

County AUGLAIZE Township PUSHETA

Section 3 T. 6 S., R. 6 E. Drwg. No. 89-458

Drawn By \_\_\_\_\_ Date 5-7-89

Scale \_\_\_\_\_ Sheet 2 of 2