

# LOCATION PLAN

SECTION 22



WASHINGTON TOWNSHIP,  
T-6 S, R-5 E, AUGLAIZE  
COUNTY, OHIO.

## LEGEND

- △ P.K. NAIL SET
- ▲ R.R. SPIKE FOUND

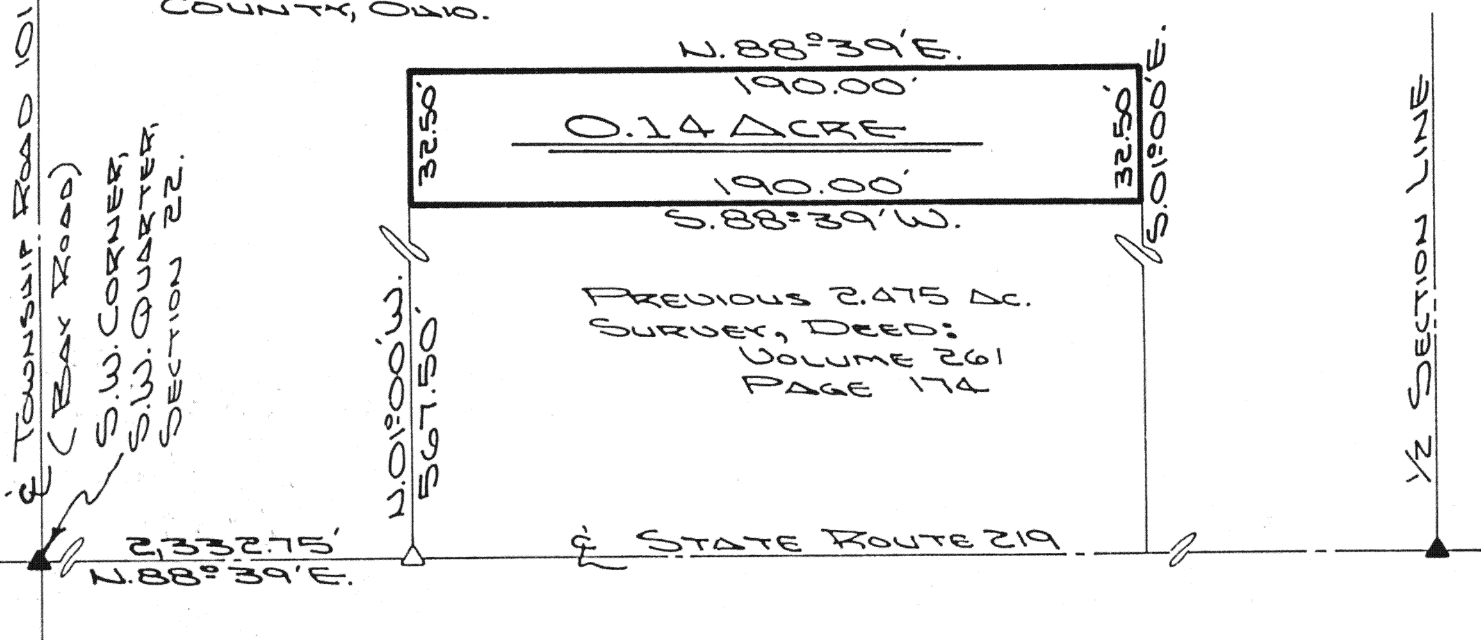

The following described tract of land is part of the Southwest Quarter of the Southwest Quarter of Section 22, Town 6 South, Range 5 East, Washington Township, Auglaize County, Ohio and is more particularly described as follows:

Commencing at a R.R. spike found at the Southwest corner of the Southwest Quarter of Section 22, Washington Township and in the intersection of the centerlines of State Route 219 and Township Road 101 (Bay Road);

thence N. 89° 39' E. along the centerline of State Route 219 and the South line of the Southwest Quarter of Section 22, a distance of 2,332.75 feet to a P.K. nail set;

thence N. 01° 00' W. a distance of 567.50 feet to a point which is the PLACE OF BEGINNING for the tract of land herein described;

thence continuing N. 01° 00' W. a distance of 32.50 feet to a point;

thence N. 88° 39' E. a distance of 190.00 feet to a point;

thence S. 01° 00' E. a distance of 32.50 feet to a point;

thence S. 88° 39' W., parallel to the centerline of State Route 219, a distance of 190.00 feet to a point which was the true PLACE OF BEGINNING.

Containing in all 0.14 acre and being subject to all legal easements, restrictions and reservations, if any, of record or in use on said premises. Previous deed reference: Volume 227, page 746. This plat is recorded in Survey Book "H", page 427, in the Auglaize County Engineer's Office. Bearings for the centerline of State Route 219 were taken from the State Right-of-Way plans on State Route 219.

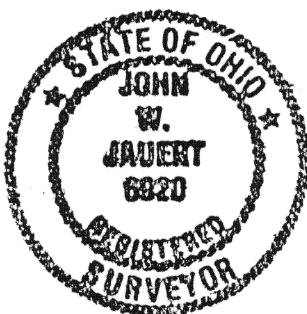

ATTEST:

*John W. Jauert*  
John W. Jauert  
Professional Surveyor No. 6920

**Jauert**  
ASSOCIATES

**Surveying**

AND LAND CONSULTING

RT. 3 BOX 449 WAPAKONETA, OHIO 45895  
PH. (419) 738-8962

Client Gary Kuck  
County Auglaize Township Washington  
Section 22 T. 6 S., R. 5 E. Drwg. No. 89-456A  
Drawn By J. Jauert Date 5/14/89  
Scale 1" = 100' Sheet 1 of 1