

LOCATION PLAN

SECTION 3



PUSHETA TOWNSHIP,
T-6-S, R-6-E, AUGLAIZE
COUNTY, OHIO.

LEGEND

- IRON PIN SET
- IRON PIN FOUND
- ▲ P.K. NAIL SET
- MONUMENT BOX

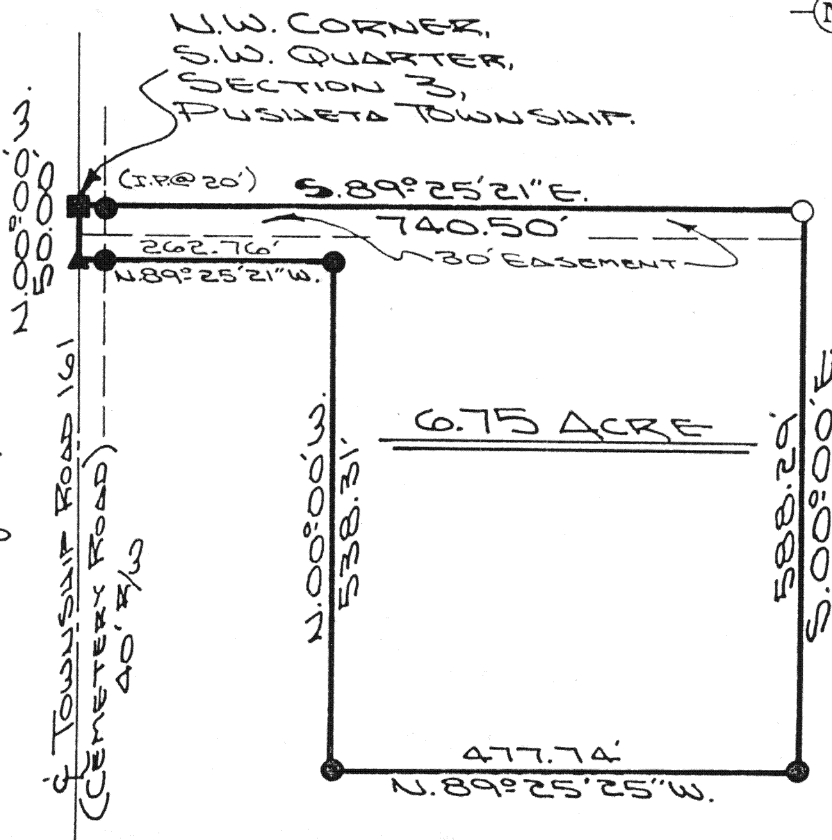

The following described tract of land is part of the Northwest Quarter of the Southwest Quarter of Section 3, Town 6 South, Range 6 East, Pusheta Township, Auglaize County, Ohio and is more particularly described as follows:

The PLACE OF BEGINNING is at a monument box at the Northwest corner of the Southwest Quarter of Section 3, Pusheta Township and in the centerline of Township Road 161 (Cemetery Road);

thence S.89°25'21"E. along the North line of the Southwest Quarter of Section 3, Pusheta Township, a distance of 740.50 feet to an iron pin found, passing thru an iron pin found at 20.00 feet in the East right-of-way line of Township Road 161;

thence S.00°00'E., parallel to the centerline of Township Road 161, a distance of 588.29 feet to an iron pin set;

thence N.89°25'25"W. a distance of 477.74 feet to an iron pin set;

thence N.00°00'W., parallel to the centerline of Township Road 161, a distance of 538.31 feet to an iron pin set;

thence N.89°25'21"W., parallel to the North line of the Southwest Quarter of Section 3, Pusheta Township, a distance of 262.76 feet to a P.K. nail set, passing thru an iron pin set for reference at 242.76 feet in the East right-of-way line of Township Road 161;

thence N.00°00'W. along the centerline of Township Road 161 and the West line of the Southwest Quarter of Section 3, Pusheta Township, a distance of 50.00 feet to the monument box which was the true PLACE OF BEGINNING.

Containing in all 6.75 acre and being subject to all legal easements, restrictions and reservations, if any, of record or in use on said premises. Previous Deed reference: Volume OR 72, page 981. This plat is recorded in Survey Book "H", page 432, in the Auglaize County Engineer's Office.

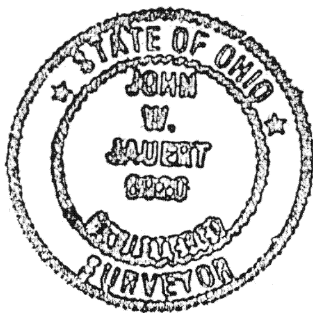

ATTEST:

John W. Jauert
John W. Jauert
Professional Surveyor No. 6920

Jauert
ASSOCIATES

Surveying
AND LAND CONSULTING

RT. 3 BOX 449 WAPAKONETA, OHIO 45895
PH. (419) 738-8962

Client RANDY LAMARR
County AUGLAIZE Township PUSHETA
Section 3 T. 6 S., R. 6 E. Drwg. No. 89-458A
Drawn By J. JAUERT Date 5-25-89
Scale 1"=200' Sheet 1 of 1

H/432