

LOCATION PLAN

SECTION 35

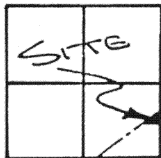

NOBLE TOWNSHIP,
T-5-S, R-4-E, AUGLAIZE
COUNTY, OHIO

LEGEND

- IRON PIN SET
- IRON PIN FOUND
- CONCRETE MONUMENT

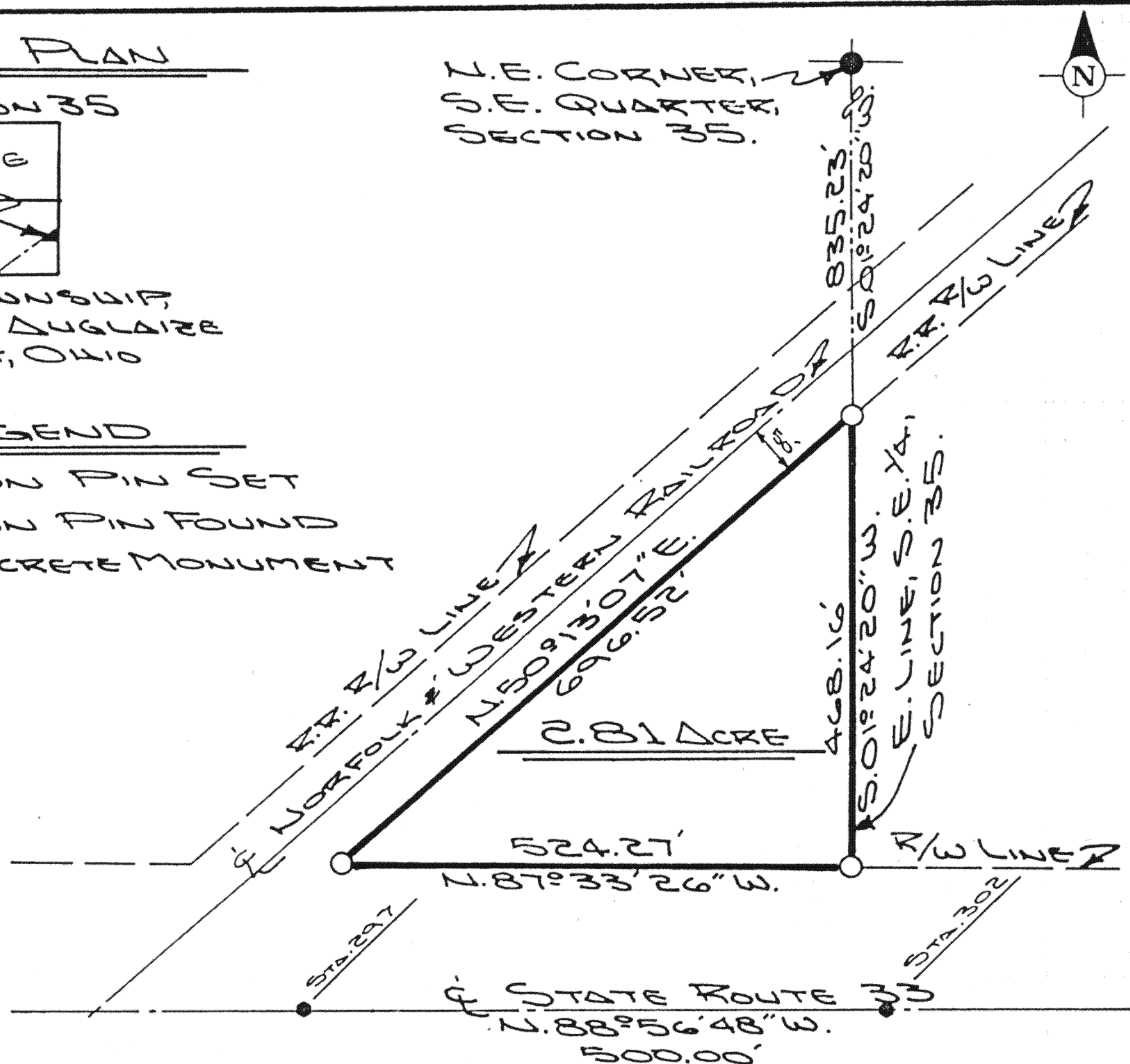

The following described tract of land is part of the Southeast Quarter of Section 35, Town 5 South, Range 4 East, Noble Township, Auglaize County, Ohio and is more particularly described as follows:

Commencing at an iron pin found at the Northeast corner of the Southeast Quarter of Section 35, Noble Township;

thence S.01°24'20"W. along the East line of the Southeast Quarter of Section 35, Noble Township, a distance of 835.23 feet to an iron pin set in the Southerly right-of-way line of the Norfolk and Western Railroad, said iron pin is the PLACE OF BEGINNING for the tract of land herein described;

thence continuing S.01°24'20"W. along the East line of the Southeast Quarter of Section 35, Noble Township, a distance of 468.16 feet to an iron pin set in the North right-of-way line of State Route 33;

thence N.87°33'26"W. along the North right-of-way line of State Route 33 a distance of 524.27 feet to an iron pin set in the intersection of the right-of-way lines of State Route 33 and the Norfolk and Western Railroad;

thence N.50°13'07"E. along the Southerly right-of-way line of the Norfolk and Western Railroad a distance of 696.52 feet to an iron pin which was the true PLACE OF BEGINNING.

Containing in all 2.81 acre and being subject to all legal easements, restrictions and reservations, if any, of record or in use on said premises. Previous deed reference: Volume 195, page 71. This plat is recorded in Survey Book "H", page 459, in the Auglaize County Engineer's Office.

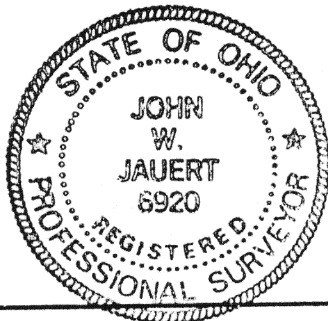

ATTEST:

John W. Jauert
John W. Jauert
Professional Surveyor No. 6920

Jauert
ASSOCIATES

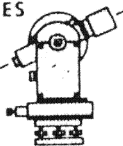

Surveying
AND LAND CONSULTING

RT. 3 BOX 449 WAPAKONETA, OHIO 45895
PH. (419) 738-8962

Client DAVE WOOD
County AUGLAIZE Township NOBLE
Section 35 T. 5 S., R. 4 E. Drwg. No. 89-476
Drawn By J. JAUERT Date 7-23-89
Scale 1"=200' Sheet 1 of 1