

LOCATION PLAN

SECTION 4

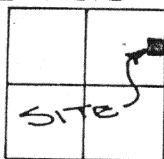

GOSHEN TOWNSHIP,
T-6-S, R-8-E, AUGLAIZE
COUNTY, OHIO.

N.E. CORNER,
SECTION 4

STATE ROUTE 385
N. 89° 29' 30" E.

LEGEND

- IRON PIN SET
- IRON PIN FOUND
- STEEL POST

The following described tract of land is part of the Northeast Quarter of Section 4, Town 6 South, Range 8 East, Goshen Township, Auglaize County, Ohio and is more particularly described as follows:

Commencing at an iron pin found at the Northeast corner of the Northeast Quarter of Section 4, Goshen Township and in the centerline of State Route 385;

thence S. 00° 00' E. along the East line of the Northeast Quarter of Section 4, Goshen Township, a distance of 784.91 feet to a point which is the PLACE OF BEGINNING for the tract of land herein described;

thence continuing S. 00° 00' E. along the East line of the Northeast Quarter of Section 4, Goshen Township, a distance of 151.69 feet to an existing 4 inch steel end post;

thence S. 90° 00' W. a distance of 200.00 feet to an iron pin set;

thence N. 00° 00' W., parallel to the East line of the Northeast Quarter of Section 4, Goshen Township, a distance of 151.69 feet to a point;

thence N. 90° 00' E. along the South line of an existing 1.00 acre tract of land, a distance of 200.00 feet to a point, which was the true PLACE OF BEGINNING.

Containing in all 0.696 acre of land and being subject to all legal easements, restrictions and reservations, if any, of record or in use on said premises. Previous Deed Reference:

Volume 231, page 530. This plat is recorded in Survey Book "H", page 467, in the Auglaize County Engineer's Office.

ATTEST:

John W. Jauert
Professional Surveyor No. 6920

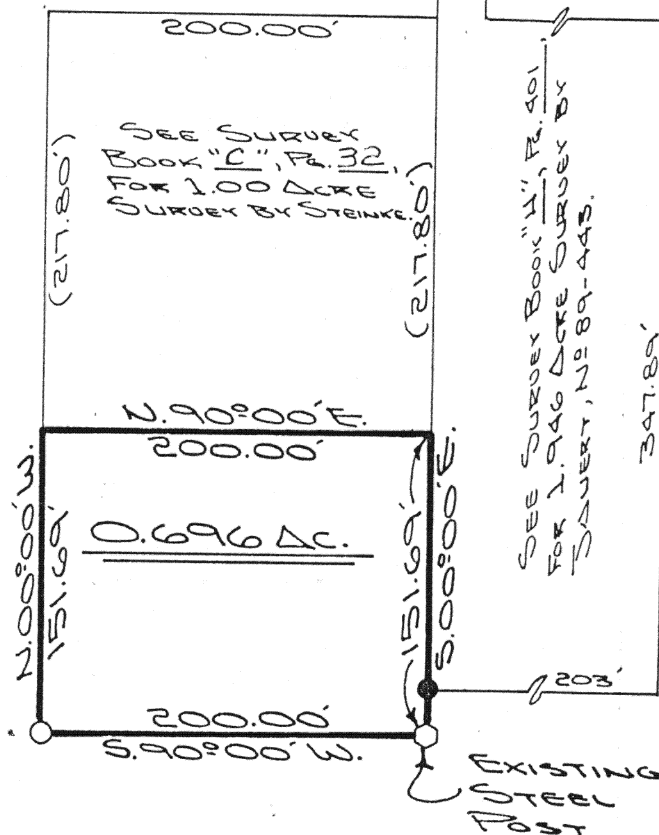
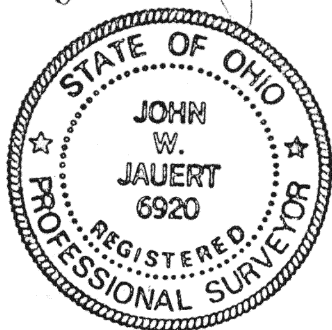

Jauert
ASSOCIATES

Surveying
AND LAND CONSULTING

RT. 3 BOX 449 WAPAKONETA, OHIO 45895

PH. (419) 738-8962

H-467

Client STEVE ANDREWS

County AUGLAIZE Township GOSHEN

Section 4 T. 6 S., R. 8 E. Drwg. No. 89-485

Drawn By J. JAUERT Date AUG, 1989

Scale 1" = 100' Sheet 1 of 1