

LOCATION PLAN SECTION 33

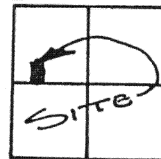

JACKSON TOWNSHIP,
T-7-S, R-4-E, AUGLAIZE
COUNTY, OHIO.

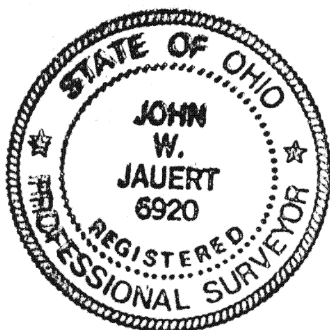
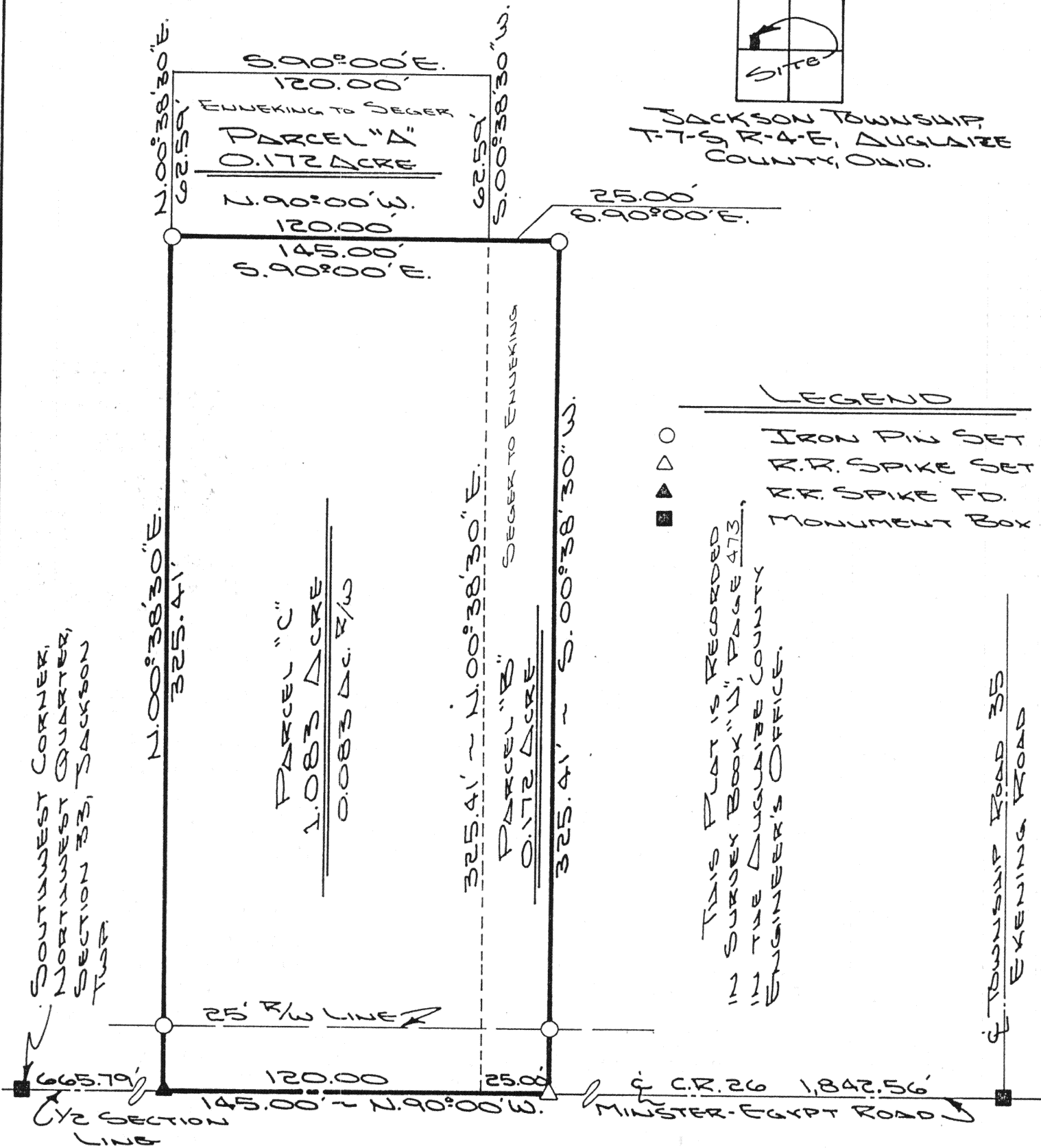

ATTEST:

John W. Jauert
JOHN W. JAUERT
PROFESSIONAL
SURVEYOR NO 6920

Jauert
ASSOCIATES

Surveying

AND LAND CONSULTING

RT. 3 BOX 449 WAPAKONETA, OHIO 45895

PH. (419) 738-8962

H-473

Client JAMES ENNEKING

County AUGLAIZE Township JACKSON

Section 33 T. 7 S., R. 4 E. Drwg. No. 89-490

Drawn By J. JAUERT Date 9-1-89

Scale 1"=50' Sheet 1 of 3



SURVEYOR'S DESCRIPTION FOR PARCEL "A"

The following described tract of land is part of the Southwest Quarter of the Northwest Quarter of Section 33, Town 7 South, Range 4 East, Jackson Township, Auglaize County, Ohio and is more particularly described as follows:

Commencing at a monument box at the Southwest corner of the Northwest Quarter of Section 33, Jackson Township and in the centerline of County Road 26 (Minster-Egypt Road);

thence S.90°00'E. along the centerline of County Road 26 and the South line of the Northwest Quarter of Section 33, Jackson Township, a distance of 665.79 feet to a R.R. spike found;

thence N.00°38'30"E. a distance of 325.41 feet to an iron pin set, which is the PLACE OF BEGINNING for the tract of land herein described;

thence continuing N.00°38'30"E. a distance of 62.59 feet to a point;

thence S.90°00'E. a distance of 120.00 feet to a point;

thence S.00°38'30"W. a distance of 62.59 feet to a point;

thence N.90°00'W. a distance of 120.00 feet to an iron pin, which was the true PLACE OF BEGINNING.

Containing in all 0.172 acre and being subject to all legal easements, restrictions and reservations, if any, of record or in use on said premises. Previous deed reference: Volume ²⁴⁸237, page ⁸⁹847. This plat is recorded in Survey Book "H", page 473, in the Auglaize County Engineer's Office.

SURVEYOR'S DESCRIPTION FOR PARCEL "B"

The following described tract of land is part of the Southwest Quarter of the Northwest Quarter of Section 33, Town 7 South, Range 4 East, Jackson Township, Auglaize County, Ohio and is more particularly described as follows:

Commencing at a monument box at the Southwest corner of the Northwest Quarter of Section 33, Jackson Township and in the centerline of County Road 26, (Minster-Egypt Road);

thence S.90°00'E. along the centerline of County Road 26 and the South line of the Northwest Quarter of Section 33, Jackson Township, a distance of 785.79 feet to a point, which is the PLACE OF BEGINNING for the tract of land herein described;

thence N.00°38'30"E. a distance of 325.41 feet to a point;

thence S.90°00'E. a distance of 25.00 feet to a point; *IP SET*

thence S.00°38'30"W. a distance of 325.41 feet to a R.R. spike set; *IP Q 200.41*

thence N.90°00'W. along the centerline of County Road 26 and the South line of the Northwest Quarter of Section 33, Jackson Township, a distance of 25.00 feet to a point which was the true PLACE OF BEGINNING.

Containing in all 0.172 acre and being subject to all legal easements, restrictions and reservations, if any, of record or in use on said premises. Previous deed reference: Volume ²⁴⁸237, page ⁸⁹847. This plat is recorded in Survey Book "H", page 473, in the Auglaize County Engineer's Office.

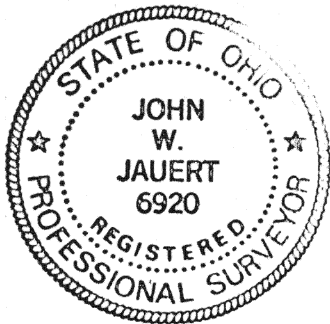

ATTEST:

John W. Jauert
John W. Jauert
Professional Surveyor No. 6920

Jauert
ASSOCIATES



Surveying
AND LAND CONSULTING

RT.3 BOX 449 WAPAKONETA, OHIO 45895
PH. (419) 738-8962

14-474

Client James Enneking
County Auglaize Township Jackson
Section 33 T. 7 S., R. 4 E. Drwg. No. 89-490
Drawn By _____ Date 9/01/89
Scale _____ Sheet 2 of 3



SURVEYOR'S DESCRIPTION FOR PARCEL "C"

The following described tract of land is part of the Southwest Quarter of the Northwest Quarter of Section 33, Town 7 South, Range 4 East, Jackson Township, Auglaize County, Ohio and is more particularly described as follows:

Commencing at a monument box at the Southwest corner of the Northwest Quarter of Section 33, Jackson Township and in the centerline of County Road 26 (Minster-Egypt Road);

thence S.90°00'E. along the centerline of County Road 26 and the South line of the Northwest Quarter of Section 33, Jackson Township, a distance of 665.79 feet to a R.R. spike found, which is the PLACE OF BEGINNING for the tract of land herein described;

thence N.00°38'30"E. a distance of 325.41 feet to an iron pin set, passing thru an iron pin set for reference at 25.00 feet in the North right-of-way line of County Road 26;

thence S.90°00'E., parallel to the centerline of County Road 26 and the South line of the Northwest Quarter of Section 33, Jackson Township, a distance of 145.00 feet to an iron pin set;

thence S.00°38'30"W. a distance of 325.41 feet to a R.R. spike set, passing thru an iron pin set for reference at 300.41 feet in the North right-of-way line of County Road 26;

thence N.90°00'W. along the centerline of County Road 26 and the South line of the Northwest Quarter of Section 33, Jackson Township, a distance of 145.00 feet to a R.R. spike which was the true PLACE OF BEGINNING.

Containing in all 1.083 acre of which 0.083 acre has been dedicated for highway purposes. The above described tract of land is subject to all legal easements, restrictions and reservations, if any, of record or in use on said premises. Previous deed reference: Volume 248, page 89. This plat is recorded in Survey Book "H", page 473, in the Auglaize County Engineer's Office.

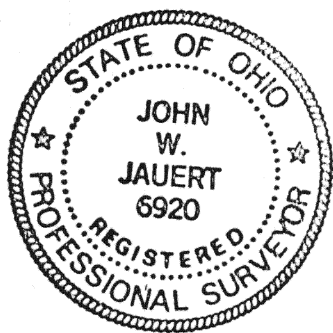

ATTEST:

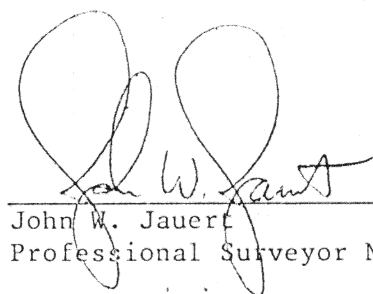
John W. Jauert
Professional Surveyor No. 6920

Jauert
ASSOCIATES

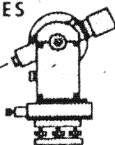

Surveying
AND LAND CONSULTING

RT. 3 BOX 449 WAPAKONETA, OHIO 45895
PH. (419) 738-8962

Client James Enneking

County Auglaize Township Jackson

Section 33 T. 7 S., R. 4 E. Drwg. No. 89-490

Drawn By _____ Date 9/01/89

Scale _____ Sheet 3 of 3

H-475