

LOCATION PLAN

SECTION 19

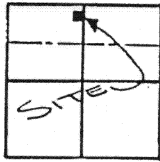

ST. MARYS TOWNSHIP,
T-6-S, R-4-E, AUGLAIZE
COUNTY, OHIO.

LEGEND

- IRON PIN SET
- △ R.R. SPIKE SET
- MONUMENT BOX

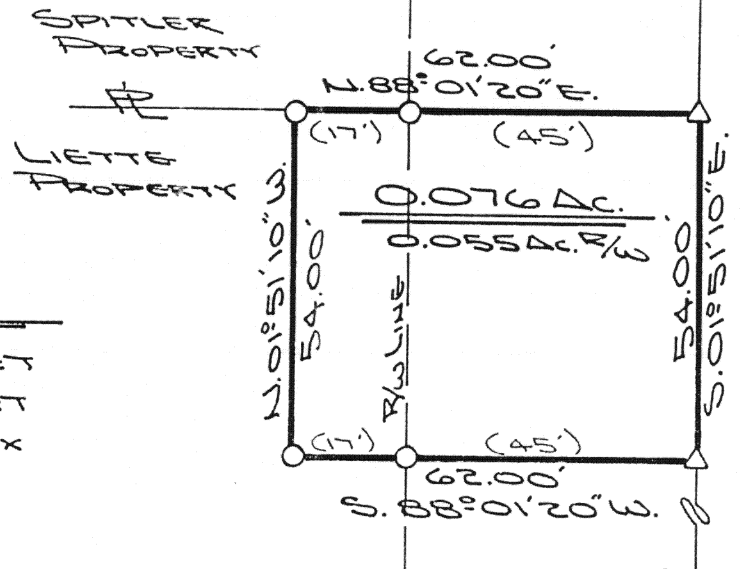

The following described tract of land is part of the Northeast Quarter of the Northwest Quarter of Section 19, Town 6 South, Range 4 East, St. Marys Township, Auglaize County, Ohio and is more particularly described as follows:

Commencing at a monument box at the Southeast corner of the Northeast Quarter of the Northwest Quarter of Section 19, St. Marys Township and in the intersection of the centerlines of Township Road 108 (Koehn Road) and Township Road 15 (Schroeder Road);

thence N.01°51'10"W. along the centerline of Township Road 15, a distance of 998.52 feet to a R.R. spike set which is the PLACE OF BEGINNING for the tract of land herein described;

thence S.88°01'20"W. a distance of 62.00 feet to an iron pin set, passing thru an iron pin set for reference at 45.00 feet in the West right-of-way line of Township Road 15;

thence N.01°51'10"W., parallel to the centerline of Township Road 15, a distance of 54.00 feet to an iron pin set;

thence N.88°01'20"E. along the Liette - Spitler property line a distance of 62.00 feet to a R.R. spike set, passing thru an iron pin set for reference at 17.00 feet in the West right-of-way line of Township Road 15;

thence S.01°51'10"E. along the centerline of Township Road 15, a distance of 54.00 feet to a R.R. spike which was the true PLACE OF BEGINNING.

Containing in all 0.076 acre of which 0.055 acre has been dedicated for highway purposes. The above described tract of land is subject to all legal easements, restrictions and reservations, if any, of record or in use on said premises. Previous deed reference: Volume 257, page 253. This plat is recorded in Survey Book "H", page 484, in the Auglaize County Engineer's Office.



ATTEST;

John W. Jauert
John W. Jauert, P.S.
Auglaize County Engineer's Office

§ TOWNSHIP ROAD 108 (KOEHN ROAD)

§ T.R. 15 (SCHROEDER ROAD) N.01°51'10"W. - 998.52'
 E. LINE, N.E. 1/4, SECTION 19

Signature by a representative of the County Engineer's Dept. denotes that this plat meets tax map plat requirements.
Signed: _____ Date _____

Signature by a (representative of the) County Commissioner(s) denotes approval of this plat.
Signed: _____ Date _____

Signature by a representative of the County Health Dept. denotes compliance with Health Regulations.
Signed: _____ Date _____

Signature by a representative of the Auglaize County Regional Planning Commission denotes approval of this plat.
Signed: _____ Date _____

AUGLAIZE COUNTY
ENGINEER'S OFFICE

H-484

Client DAVE & GARY LIETTE
County AUGLAIZE Twp. ST. MARYS Sec. 19
Drawn by J. JAUERT Scale 1"=20' Drwg. No. _____
Checked by _____ Date SEPT. 1989
Sheet 2 of 1 (T 6 S; R 4 E)