

LOCATION PLAN

SECTION 20

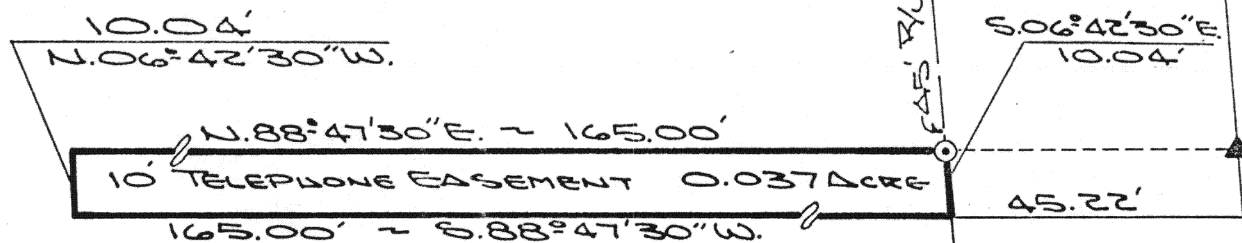

PUSHETA TOWNSHIP,
T-6-S, R-6-E, AUGLAIZE
COUNTY, OHIO.



The following described tract of land is part of the Southeast Quarter of Section 20, Town 6 South, Range 6 East, Pusheta Township, Auglaize County, Ohio and is more particularly described as follows:

Commencing at a monument box at the Southeast corner of the Southeast Quarter of Section 20, Pusheta Township and in the centerline of County Road NO. 100 (Santa Fe- New Knoxville Road);

thence S.88°49'30"W. along the centerline of County Road 100 and the South line of the Southeast Quarter of Section 20, Pusheta Township, a distance of 633.40 feet to a P.K. nail found at the intersection of the centerlines of County Road 25-A and State Route 219;

thence N.06°42'30"W. along the centerline of County Road 25-A, a distance of 1,333.58 feet to a point;

thence S.88°47'30"W., 10 feet South of and parallel to the existing property line between the Byrne property and the Koenig-Elsass property, a distance of 45.22 feet to a point which is the PLACE OF BEGINNING for the tract of land herein described;

thence continuing S.88°47'30"W. along the above described property line, a distance of 165.00 feet to a point;

thence N.06°42'30"W., parallel to the centerline of County Road 25-A, a distance of 10.04 feet to a point;

thence N.88°47'30"E. along the property line between the Byrne property and the Koenig-Elsass property, a distance of 165.00 feet to a concrete monument found;

thence S.06°42'30"E. along the West right-of-way line of County Road 25-A, a distance of 10.04 feet to a point, which was the true PLACE OF BEGINNING.

Containing in all 0.037 acre and being subject to all legal easements, restrictions and reservations, if any, of record or in use on said premises. Previous deed reference: Vol. 193, page 541.

This plat is recorded in Survey Book "H", page 493, in the Auglaize County Engineer's Office.



ATTEST:

John W. Jauert
Professional Surveyor No. 6920

Jauert
ASSOCIATES



Surveying

AND LAND CONSULTING

RT.3 BOX 449 WAPAKONETA, OHIO 45895

PH. (419) 738-8962

H-493

Client TELEPHONE SERVICE CO.

County AUGLAIZE Township PUSHETA

Section 20 T. 6 S., R. 6 E. Drwg. No. 89-497

Drawn By J. JAUERT Date 9-24-89

Scale 1"=30' Sheet 1 of 1