

Santa Fe - New Knoxville Rd.  
Rd. N° 100

Scale:  
1" = 100'  
□ = Man Box  
/ = R.R. Spk  
• = N° 4  
Rebar

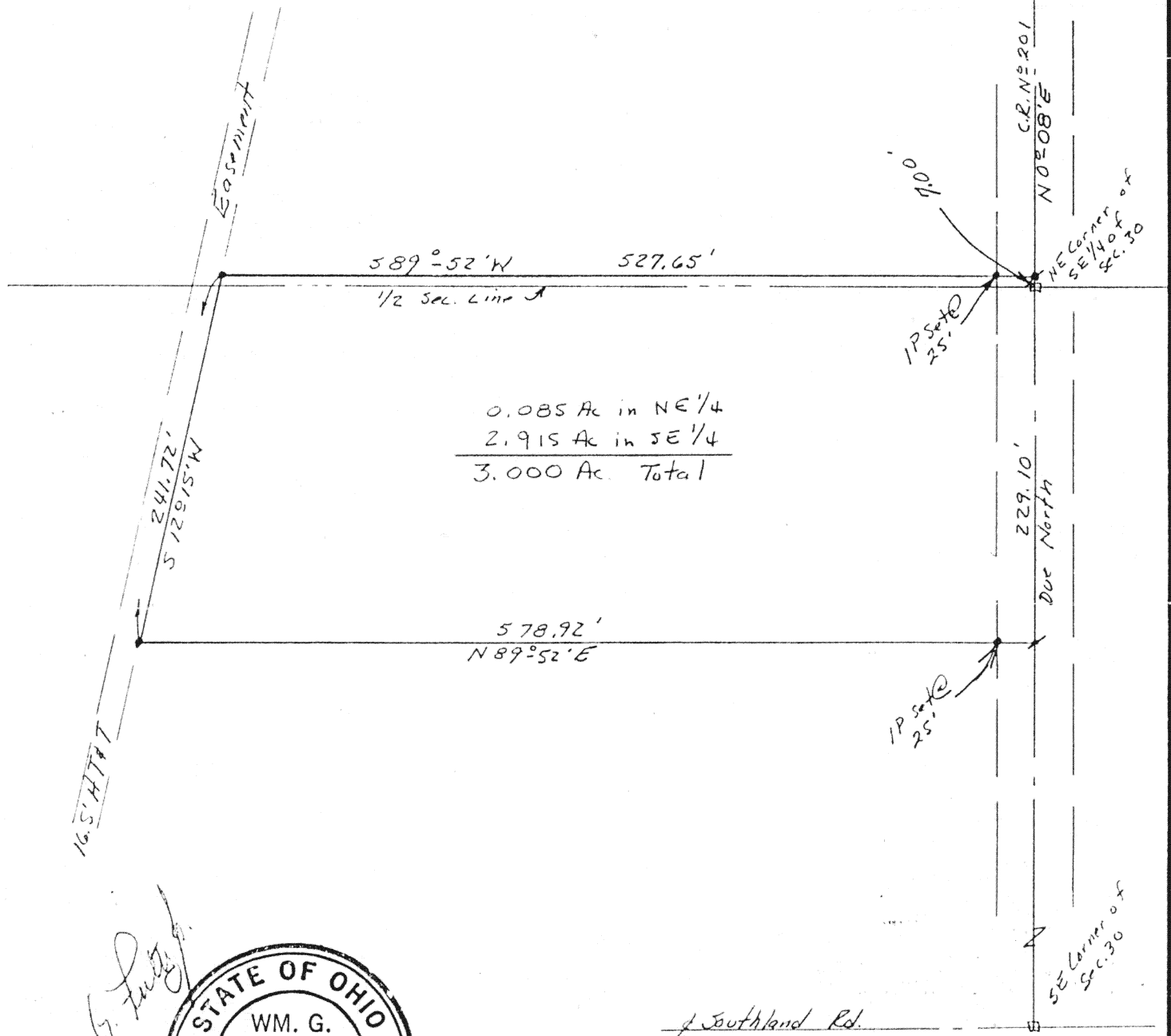

William G. Fultz, Jr.



Signature by a representative of the County Health Dept.  
denotes compliance with Health Regulations.

Signed: \_\_\_\_\_ Date: \_\_\_\_\_

Signature by a representative of the Auglaize County Regional  
Planning Commission denotes approval of this plat.

Signed: \_\_\_\_\_ Date: \_\_\_\_\_

Signature by a representative of City with 3 mile limit juris-  
diction or Twp. Trustees or Village with zoning jurisdiction  
denotes approval of this plat. Signed: \_\_\_\_\_  
for political S. D. of: \_\_\_\_\_ Date: \_\_\_\_\_

Signature by a representative of the County Engineer's Dept.  
denotes that this plat meets tax map plat requirements.

Signed: \_\_\_\_\_ Date: \_\_\_\_\_

Client Geo Vetter  
County Auglaize Twp. Clay Sec. 30  
Drawn by W.F. Scale 1" = 300' Drwg. No. \_\_\_\_\_  
Checked by \_\_\_\_\_ Date 2 Aug 1986  
Sheet 1 of 1 H-506 (T 6 S; R 7 E)

William G. Fultz, Jr. & Associates  
PROFESSIONAL SURVEYOR  
1310 Hickory Court  
Sidney, Ohio 45365

VETTER DESCRIPTION

Part of the East Half of Sec. 30, T6S, R7E,  
Clay Twp., Auglaize Co., Ohio:

Beginning at an iron pin set in a monument box in the northeast corner of the southeast quarter of said section 30;

Thence  $N0^{\circ}-08'E$ , along the east line of said section 30 (C.R.#201), 7.00 ft. to a RR Spike;

Thence  $S89^{\circ}-52'W$ , 527.65 ft. to an iron pin on the east line of an A.T.&T easement;

Thence  $S12^{\circ}-15'W$ , along said east line, 241.72 ft. to an iron pin;

Thence  $N89^{\circ}-52'E$ , 578.92 ft. to a RR Spike on the east line of said section 30 and the center of C.R.#201;

Thence Due North, along said east line of said section 30, 229.10 ft. to the place of beginning.

Containing 3.00 Ac. more or less, of which 0.085 Ac. are in the northeast quarter and 2.915 Ac. are in the southeast quarter, being subject to all legal highways and easements of record.

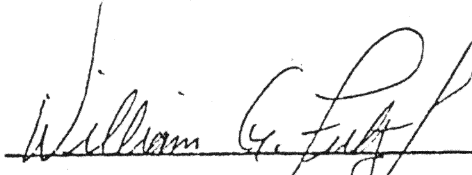
  
William G. Fultz, Jr.  
Reg. Surveyor No. 5173

14-507