

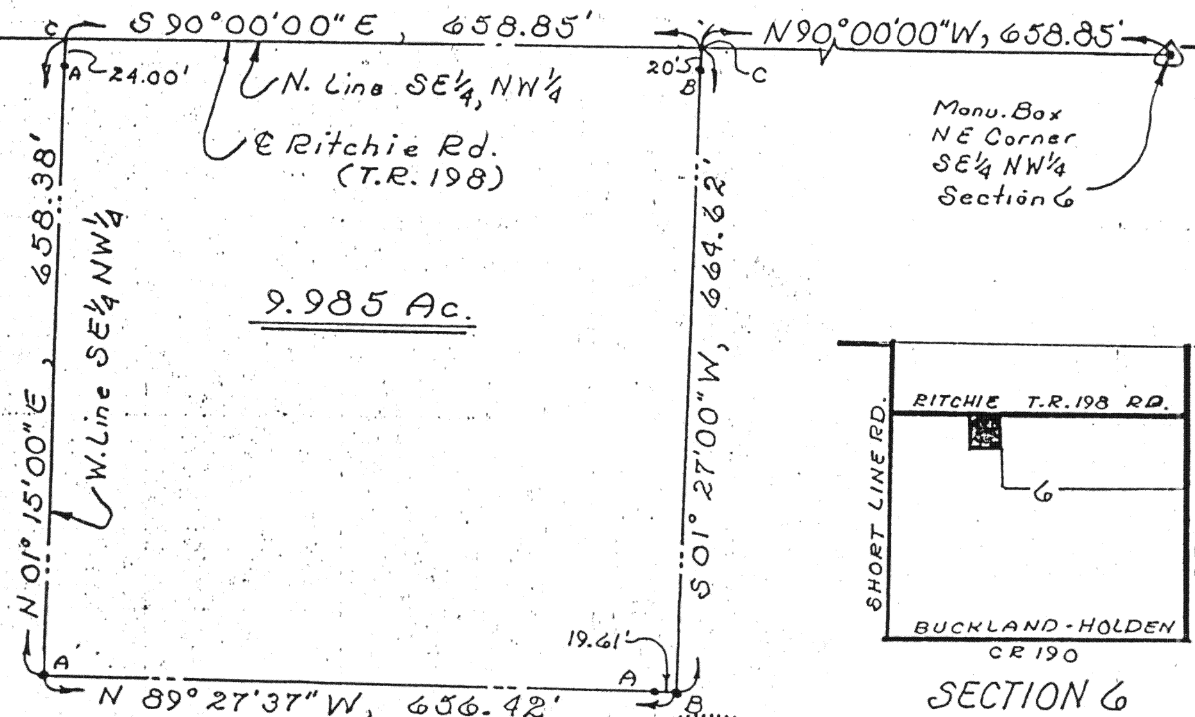

Scale: 1"=200'



LEGEND:

- A~ Angle Iron Corner Post (found)
- B~ 5/8" Rebar (set)
- C~ PK nail (set)



SECTION 6
T-5-S, R-6-E
Duchouquet Twp.
Auglaize Co., Ohio

DESCRIPTION

Being a parcel of land situate in the southeast quarter of the Northwest quarter of Section 6, T-5-S, R-6-E, Duchouquet Township, Auglaize County, Ohio and more particularly described as follows:

Commencing at a monument box found over a stone at the northeast corner of said southeast quarter of said Northwest quarter of said Section 6; thence N 90°00'00" W with the north line of said southeast quarter of said Northwest quarter (also the centerline of Ritchie Road), 658.85 feet to a PK nail set and the PLACE OF BEGINNING; thence S 01°27'00" W (passing through a 5/8 inch rebar set at 20.00 feet), 664.62 feet to a 5/8 inch rebar set; thence N 89°27'37" W (passing through a angle iron steel fence post found at 19.61 feet), 656.42 feet to a angle iron steel fence post found; thence N 01°15'00" E (passing through a angle iron steel fence post found at 634.38 feet), 658.38 feet to a PK nail set on the north line of the southeast quarter of the Northwest quarter of said Section 6 (also the centerline of Ritchie Road); thence S 90°00'00" E with said north line and centerline, 658.85 feet to the PLACE OF BEGINNING containing 9.985 acres more or less and subject to all highways and other legal easements of record.

Signature by a representative of the County Health Dept. denotes compliance with Health Regulations.
Signed: _____ Date: _____

Signature by a representative of the Auglaize County Regional Planning Commission denotes approval of this plat.
Signed: _____ Date: _____

Signature by a representative of City with 3 mile limit jurisdiction or Twp. Trustees or Village with zoning jurisdiction denotes approval of this plat. Signed: _____
for political S. D. of: _____ Date: _____

Signature by a representative of the County Engineer's Dept. denotes that this plat meets tax map plat requirements.
Signed: _____ Date: _____

Richard D. Morrisey
LS 6470

Client Seiling Real Estate % Marv Wilkins
County Auglaize Twp. Duchouquet Sec. 6
Drawn by RDM Scale 1"=200' Drwg. No. _____
Checked by rdm Date 12/16/85
Sheet 1 of 1
rev 12/17/85 H-508 (T-5-S; R-6-E)