

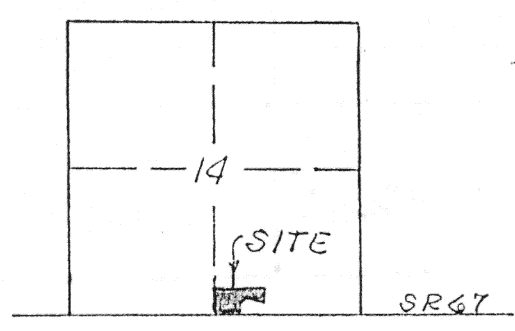

Scale:

1"=200



SECTION 14
Duchauquet Township
T-5-S, R-6-E
Auglaize County,
Ohio

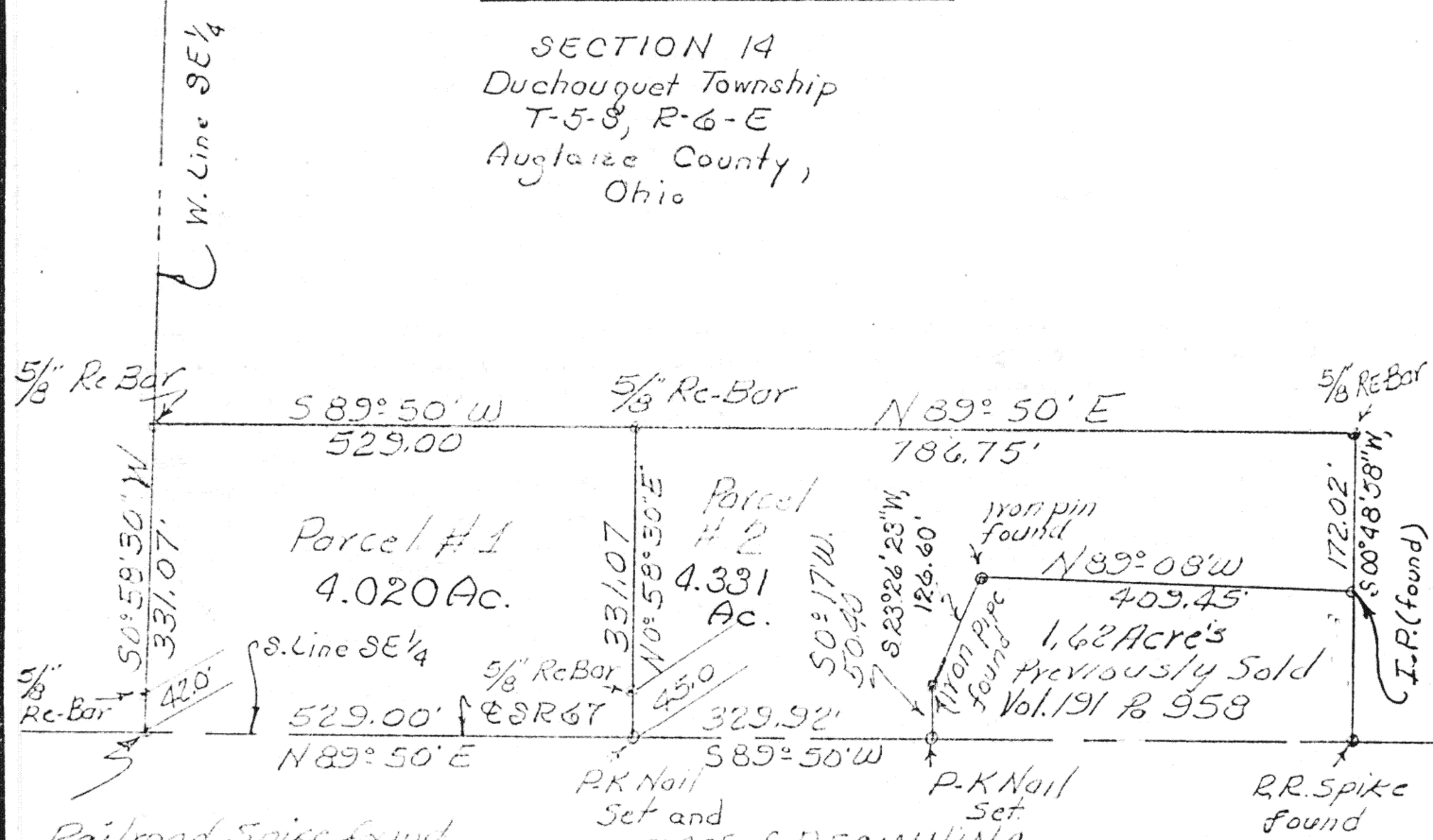

Railroad Spike found
of The Southwest Corner
of the South east of Section
14, T-5-S, R-6-E, Duchauquet,
Auglaize County, Ohio
The PLACE of BEGINNING for
Parcel #1

The PLACE of BEGINNING
for Parcel #2

Bearing determined from previous
survey.

Deed Ref. 163-Pg 1-69
191-Pg 958

State Highway Plans
Project 5-64-(1)
Sheet 1/4



Signature by a representative of the County Health Dept. denotes compliance with Health Regulations. Signed: _____ Date: _____	Signature by a representative of the Auglaize County Regional Planning Commission denotes approval of this plat. Signed: _____ Date: _____
Signature by a representative of City with 3 mile limit juris- diction or Twp. Trustees or Village with zoning jurisdiction denotes approval of this plat. Signed: _____ for political S. D. of: _____ Date: _____	Signature by a representative of the County Engineer's Dept. denotes that this plat meets tax map plat requirements. Signed: _____ Date: _____

 LS 6470	Client <u>Maxion & Luetta Ruppert R.R. Co. Wapak.</u>
	County <u>Auglaize</u> Twp. <u>Duchauquet</u> Sec. <u>14</u>
	Drawn by <u>Jim Enrick</u> Scale <u>1"=200</u> Drwg. No. _____
	Checked by _____ Date <u>11-12-87</u>
	Sheet <u>1</u> of <u>2</u> H-520 (T <u>5</u> S; R <u>6</u> E)

DESCRIPTION
PARCEL NO. 1

Being a parcel of land situate in the Southeast quarter of Section 14, T-5-S, R-6-E, Duchouquet Township, Auglaize County, Ohio and more particularly described as follows:

BEGINNING at a railroad spike found at the southwest corner of said Southeast quarter of said Section 14; thence N 89°50'00" E with the south line of said Southeast quarter (also the centerline of State Route 67), 529.00 feet to a PK nail set; thence N 00°58'30" E (passing through a 5/8 inch rebar set at 45.00 feet), 331.07 feet to a 5/8 inch rebar set; thence S 89°50'00" W, 529.00 feet to a 5/8 inch rebar set on the west line of said Southeast quarter; thence S 00°58'30" W (passing through a 5/8 inch rebar set at 289.07 feet), 331.07 feet to the PLACE OF BEGINNING containing 4.020 acres more or less and subject to all highway and other legal easements of record.

DESCRIPTION
PARCEL NO. 2

Being a parcel of land situate in the Southeast quarter of Section 14, T-5-S, R-6-E, Duchouquet Township, Auglaize County, Ohio and more particularly described as follows:

Commencing at a railroad spike found at the southwest corner of said Southeast quarter of said Section 14; thence N 89°50'00" E with the south line of said Southeast quarter (also the centerline of State Route 67), 529.00 feet to a PK nail set and the PLACE OF BEGINNING; thence N 00°58'30" E (passing through a 5/8 inch rebar set at 45.00 feet), 331.07 feet to a 5/8 inch rebar set; thence N 89°50'00" E, 786.75 feet to a 5/8 inch rebar set; thence S 00°48'58" W, 172.02 feet to an iron pipe found; thence N 89°08'00" W, 409.45 feet to an iron pipe found; thence S 23°26'23" W, 126.60 feet to an iron pipe found; thence S 00°17'00" W, 50.40 feet to a PK nail reset on the south line of said Southeast quarter (also the centerline of State Route 67); thence S 89°50'00" W with said south line and centerline, 329.92 feet to the PLACE OF BEGINNING containing 4.331 acres more or less and subject to all highway and other legal easements of record.

Signature by a representative of the County Health Dept.
denotes compliance with Health Regulations.
Signed: _____ Date _____

Signature by a representative of the Auglaize County Regional
Planning Commission denotes approval of this plat.
Signed: _____ Date _____

Signature by a representative of City with 3 mile limit juris-
diction or Twp. Trustees or Village with zoning jurisdiction
denotes approval of this plat. Signed: _____
for political S. D. of: _____ Date _____

Signature by a representative of the County Engineer's Dept.
denotes that this plat meets tax map plat requirements.
Signed: _____ Date _____

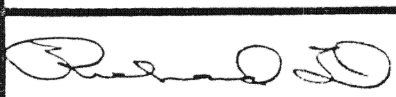
LS 6470

Client Marion & Luella Ruppert RR#6 Wapak.
County Auglaize Twp. Duchouquet Sec. 14
Drawn by Jim Emrick Scale 1"=200' Drwg. No. _____
Checked by _____ Date 11-12-87
Sheet 2 of 2 H-521 (T 5 S; R 6 E)