

SECTION 22  
T-5-S, R-6-E,  
Duchouquet Twp.,  
Auglaize Co., Ohio



Scale:

LEGEND:

- A ~ PK nail (found)
- B ~ 8" wood corner post (found)
- C ~ 5/8" rebar (found)
- D ~ 5/8" rebar (set)
- E ~ PK nail (set)

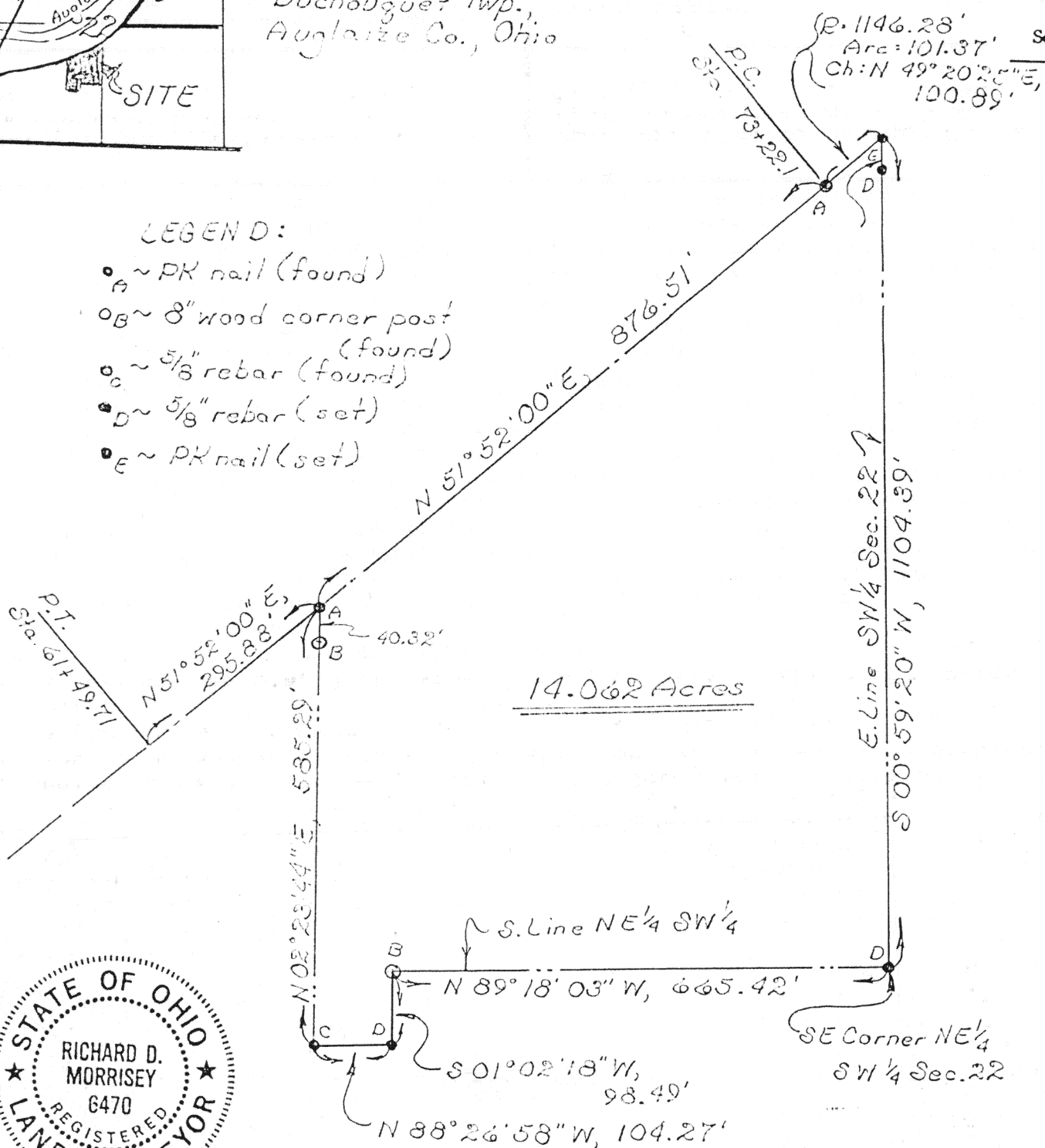

Signature by a representative of the County Health Dept.  
denotes compliance with Health Regulations.

Signed: \_\_\_\_\_ Date: \_\_\_\_\_

Signature by a representative of the Auglaize County Regional  
Planning Commission denotes approval of this plat.

Signed: \_\_\_\_\_ Date: \_\_\_\_\_

Signature by a representative of City with 3 mile limit juris-  
diction or Twp. Trustees or Village with zoning jurisdiction  
denotes approval of this plat. Signed: \_\_\_\_\_

for political S. D. of: \_\_\_\_\_ Date: \_\_\_\_\_

Signature by a representative of the County Engineer's Dept.  
denotes that this plat meets tax map plat requirements.

Signed: \_\_\_\_\_ Date: \_\_\_\_\_

*Richard D. Morrissey*  
LS 6470

Client Marie Weber Estate  
County Auglaize Twp. Duchouquet Sec. 22  
Drawn by J RDM Scale 1"=200' Drwg. No. \_\_\_\_\_  
Checked by rdm Date \_\_\_\_\_  
Sheet 1 of 2 H-528 (T-5-S; R-6-E)

# DESCRIPTION

Being a parcel of land situate in the South half of Section 22, T-5-S, R-6-E, Duchouquet Township, Auglaize County, Ohio and more particularly described as follows:

Reference Bearing: South line of the Southwest quarter of Section 22 is N 89°11'10" W

Commencing at an iron pipe found at the southwest corner of the Southwest quarter of said Section 22; thence N 38°32'40" E, 1253.76 feet to a concrete monument found 30.00 feet left of Station 30+00 of the centerline of State Route 67; thence N 56°17'00" E, 854.64 feet to a PK nail found at the P.C. of a curve to the left; thence northeasterly with said curve to the left having a radius of 5729.58 feet an arc length of 240.04 feet to a PK nail found at the P.T. of said curve (chord for said curve is N 53°04'00" E, 240.03 feet); thence N 51°52'00" E with the centerline of State Route 67, 295.88 feet to a PK found and the PLACE OF BEGINNING thence continuing N 51°52'00" E with said centerline of said State Route 67, 876.51 feet to a PK nail found at the P.C. of a curve to the left; thence northeasterly along said curve to the left having a radius of 1146.28 feet an arc length of 101.37 feet to a PK nail set at the intersection of said centerline with the east line of the Southwest quarter of said Section 22 (chord for said curve is N 49°20'25" E, 100.89 feet); thence S 00°59'20" W with said east line of said Southwest quarter, 1104.39 feet to a 5/8 inch rebar set at southeast corner of the northeast quarter of said Southwest quarter; thence N 89°18'03" W with the south line of said northeast quarter of said Southwest quarter, 665.42 feet to a eight inch wood corner post found; thence S 01°02'18" W, 98.49 feet to a 5/8 inch rebar set; thence N 88°26'58" W, 104.27 feet to a 5/8 inch rebar found from a previous survey; thence N 02°23'44" E (passing through a 8 inch wood post found at 544.97 feet), 585.29 feet to the PLACE OF BEGINNING containing 14.062 acres more or less and subject to all highway and other legal easements of record.

Signature by a representative of the County Health Dept. denotes compliance with Health Regulations.  
Signed: \_\_\_\_\_ Date \_\_\_\_\_

Signature by a representative of the Auglaize County Regional Planning Commission denotes approval of this plat.  
Signed: \_\_\_\_\_ Date \_\_\_\_\_

Signature by a representative of City with 3 mile limit jurisdiction or Twp. Trustees or Village with zoning jurisdiction denotes approval of this plat. Signed: \_\_\_\_\_  
for political S. D. of: \_\_\_\_\_ Date \_\_\_\_\_

Signature by a representative of the County Engineer's Dept. denotes that this plat meets tax map plat requirements.  
Signed: \_\_\_\_\_ Date \_\_\_\_\_

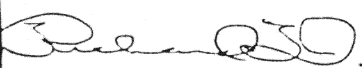
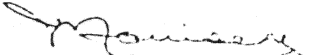
  
  
286470

Client Marie Weber Estate  
County Auglaize Twp. Duchouquet Sec. 22  
Drawn by J RDM Scale 1"=200' Drwg. No. \_\_\_\_\_  
Checked by rdm Date \_\_\_\_\_  
Sheet 2 of 2 H-529 (T-5-S-R-6-E)