

SECTION 22
Duchouquet Twp.
T-5-S, R-6-E
Auglaize County,
Ohio

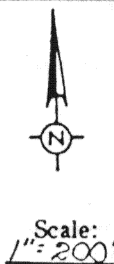

LEGEND:
A ~ 5/8" Rebar found
B ~ 8" Wood post found
C ~ PK nail found
D ~ PK nail set
E ~ 8" Wood post 30'
off C
F ~ 5/8" Rebar Set



See previous survey
dated 10/24/86 for
tie to south line
of Section 22

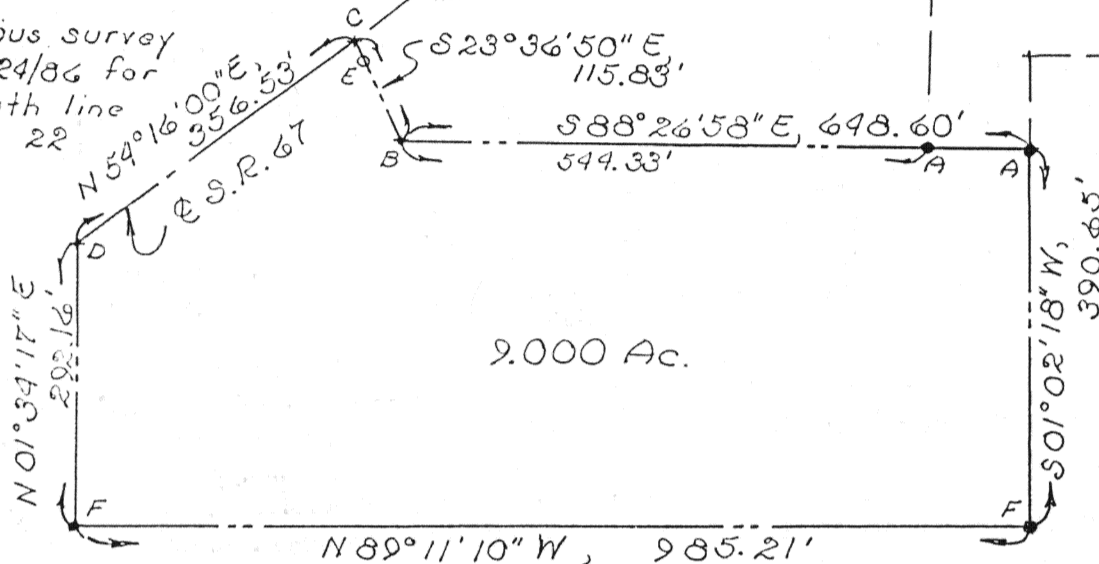

DESCRIPTION

Being a parcel of land situate in the South half of Section 22, T-5-S, R-6-E, Duchouquet Township, Auglaize County, Ohio and more particularly described as follows:

Reference Bearing: South line of the Southwest quarter of Section 22 is N 89°11'10" W

Commencing at an iron pipe found at the southwest corner of the Southwest quarter of said Section 22; thence N 38°32'40" E, 1253.76 feet to a concrete monument found 30.00 feet left of Station 30+00 of the centerline of State Route 67; thence N 60°47'23" E, 264.73 feet to a PK nail set on the centerline of State Route 67 and the PLACE OF BEGINNING; thence N 54°16'00" E with said centerline of said State Route 67, 356.53 feet to a PK nail from a previous survey found; thence S 23°36'50" E (passing through a eight inch wood post found at 30.00 feet), 115.83 feet to an eight wood post found; thence S 88°26'58" E (passing through a 5/8 inch rebar found at 544.33 feet), 648.60 feet to a 5/8 inch rebar found; thence S 01°02'18" W, 390.65 feet to a 5/8 inch rebar set; thence N 89°11'10" W, 985.21 feet to a 5/8 inch rebar set; thence N 01°34'17" E, 292.16 feet to the PLACE OF BEGINNING containing 9.000 acres more or less and subject to all highway and other legal easements of record.

Signature by a representative of the County Health Dept.
denotes compliance with Health Regulations.
Signed: _____ Date _____

Signature by a representative of the Auglaize County Regional
Planning Commission denotes approval of this plat.
Signed: _____ Date _____

Signature by a representative of City with 3 mile limit juris-
diction or Twp. Trustees or Village with zoning jurisdiction
denotes approval of this plat. Signed: _____
for political S. D. of: _____ Date _____

Signature by a representative of the County Engineer's Dept.
denotes that this plat meets tax map plat requirements.
Signed: _____ Date _____

LS 6470

Client Marie Weber Estate to Ale & Kim Nester
County Auglaize Twp. Duchouquet Sec. 22
Drawn by RDM Scale _____ Drwg. No. _____
Checked by rdm Date 8/10/87
Sheet 1 of 1 H-530 (T-5-S; R-6-E)