

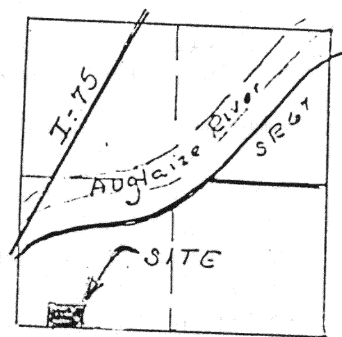

Scale:
1" = 200'



SECTION 22
Duchouquet Twp.
T-5-S, R-6-E
Auglaize Co., Ohio

Monu. Box
SE Corner SW $\frac{1}{4}$

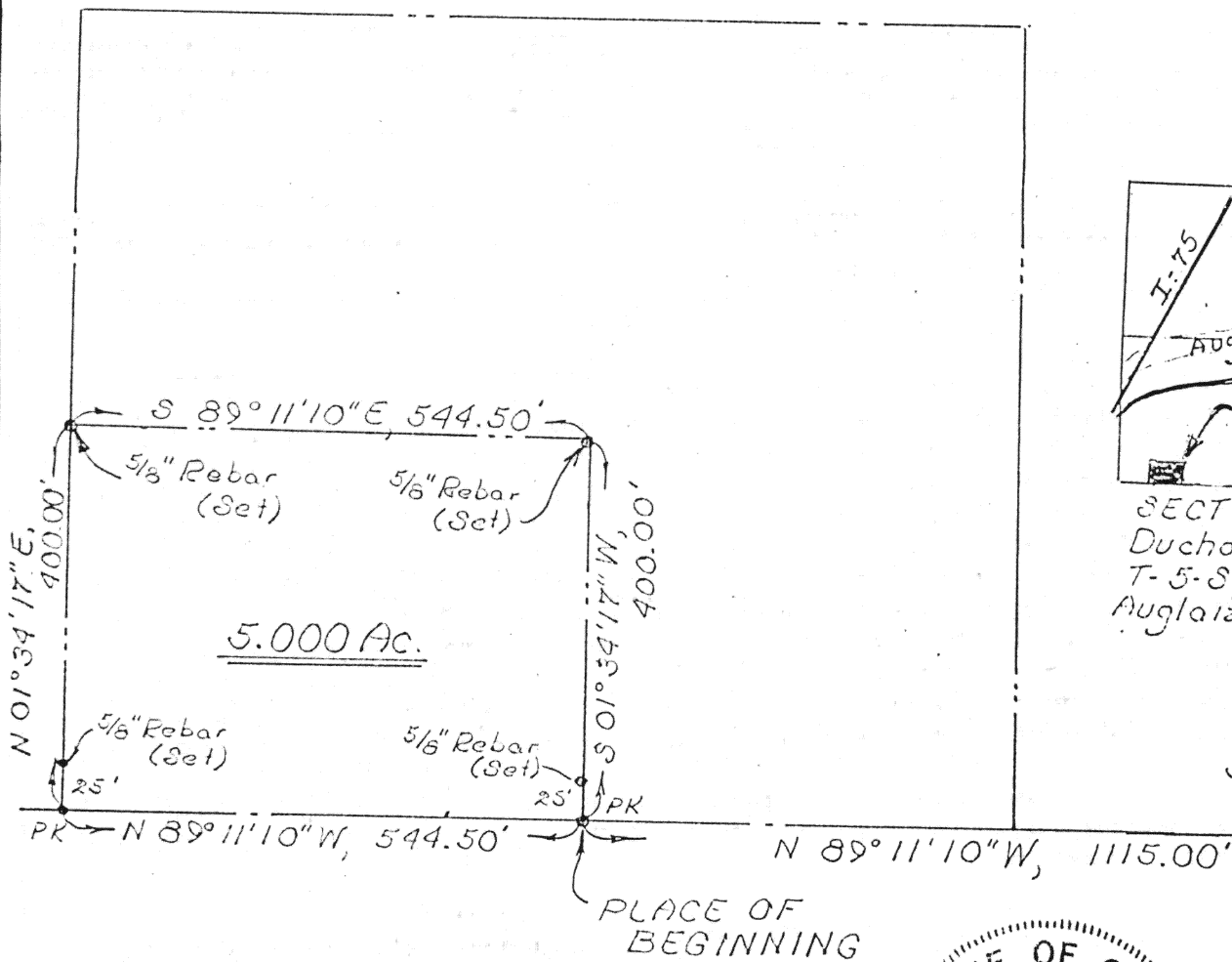

DESCRIPTION

Being a parcel of land situate in the Southwest quarter of Section 22, T-5-S, R-6-E, Duchouquet Township, Auglaize County, Ohio and more particularly described as follows:

Commencing at a monument box found at the southeast corner of said Southwest quarter of said Section 22; thence N $89^{\circ}11'10''$ W with the south line of said Southwest quarter (also the centerline of Blank-Pike Road), 1115.00 feet to a PK nail set and the PLACE OF BEGINNING; thence continuing N $89^{\circ}11'10''$ W with said south line and centerline, 544.50 feet to a PK nail set; thence N $01^{\circ}34'17''$ E (passing through a 5/8 inch rebar set at 25.00 feet), 400.00 feet to a 5/8 inch rebar set; thence S $89^{\circ}11'10''$ E, 544.50 feet to a 5/8 inch rebar set; thence S $01^{\circ}34'17''$ W (passing through a 5/8 inch rebar set at 375.00 feet), 400.00 feet to the PLACE OF BEGINNING containing 5.000 acres more or less and subject to all highways and other legal easements of record.

Signature by a representative of the County Health Dept. denotes compliance with Health Regulations.
Signed: _____ Date: _____

Signature by a representative of the Auglaize County Regional Planning Commission denotes approval of this plat.
Signed: _____ Date: _____

Signature by a representative of City with 3 mile limit jurisdiction or Twp. Trustees or Village with zoning jurisdiction denotes approval of this plat. Signed: _____
for political S. D. of: _____ Date: _____

Signature by a representative of the County Engineer's Dept. denotes that this plat meets tax map plat requirements.
Signed: _____ Date: _____

Richard D. Morrissey
LS 6470

Client Marie Weber Estate to Church of Christ of Auglaize County
County Auglaize Twp. Duchouquet Sec. 22
Drawn by RDM Scale 1" = 200' Drwg. No. _____
Checked by RDM Date 7/13/88
Sheet 1 of 1 H-532 (T-5-S; R-6-E)