

KUCK and MORRISSEY, INC.

CONSULTING ENGINEERS & SURVEYORS

LIMA, OHIO 43026

TELEPHONE 228-1725 - AREA CODE 419

2807 CHAPEL HILL DRIVE

CLIENT Eldon L. & Patricia A. Treasway

COUNTY Auglaize TOWNSHIP Duchouquet

SECTION NE 1/4 Sec. 35 T-4-S R-6-E LOT NO.

SUBDIVISION

DATE 3/7/83 COMPILED BY RDM SURVEYED BY rdm

SHEET NO. 1 OF 1

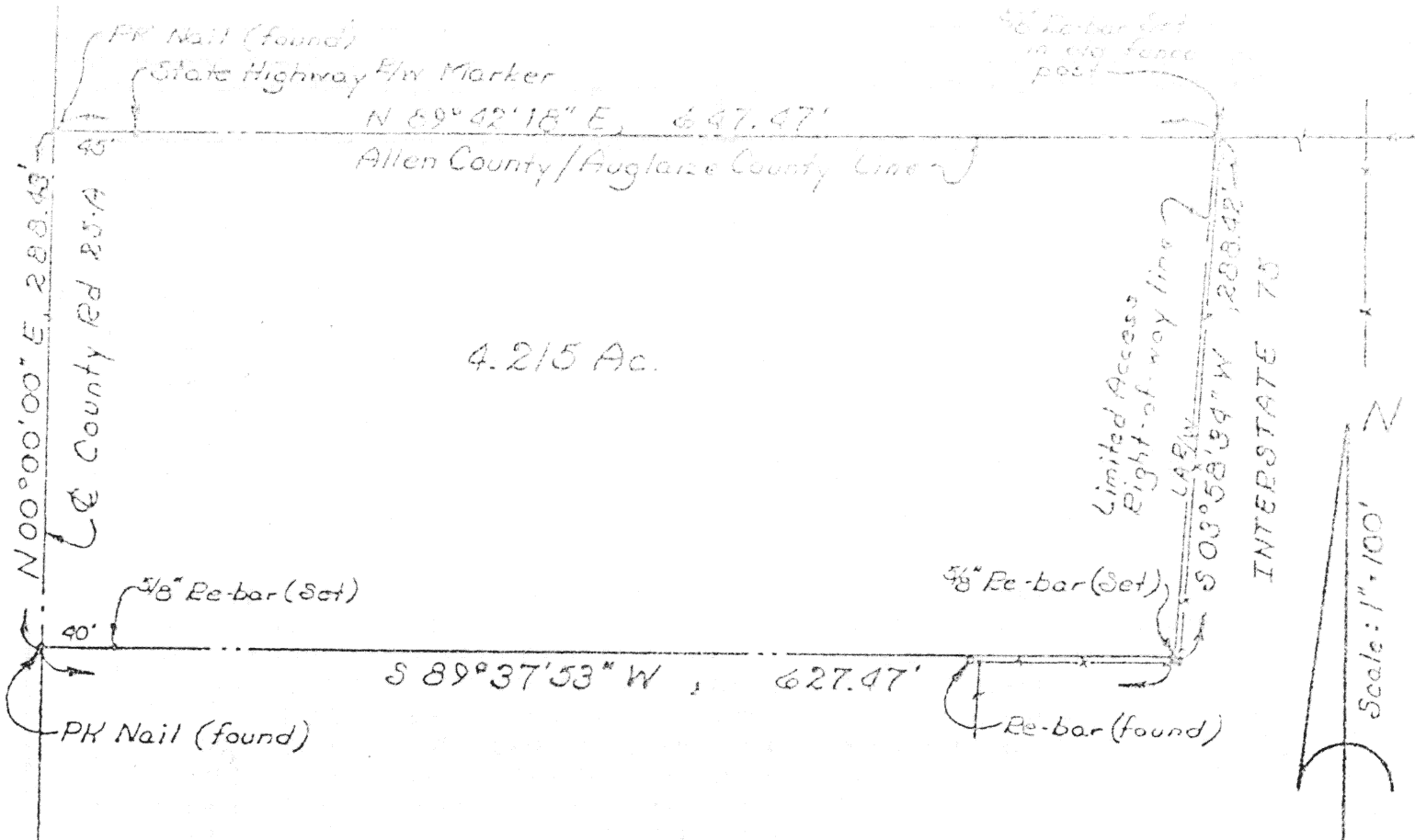

Being a parcel of land situate in the Northeast Quarter of Section 35, T-4-S, R-6-E, Duchouquet Township, Auglaize County, Ohio and more particularly described as follows:

Beginning at a PK nail at the intersection of the centerline of County Road 25-A (old U.S. Route 25) and the Allen-Auglaize County Line; thence N 89°42'18" E with said county line, 647.47 feet to a re-bar set on the limited access right-of-way line of Interstate Route 75; thence S 03°58'34" W with said limited access right-of-way line, 288.42 feet to a re-bar; thence S 89°37'53" W, 627.47 feet to a PK nail found on the centerline of County Road 25-A; thence N 00°00'00" E with said centerline, 288.43 feet to the PLACE OF BEGINNING containing 4.215 acres more or less and subject to all highway and other legal easements of record.

14-556