

Bearings Determined  
by Previous Survey  
of Schaefer Property.  
CN - Capped Nail

DEED REF:  
VOL 218 PG 612

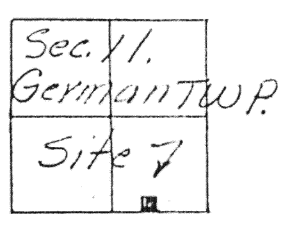

Stone at the  
SW. Cor. / SE 1/4 /  
Sec. 11, German Twp  
T-7S R-4E

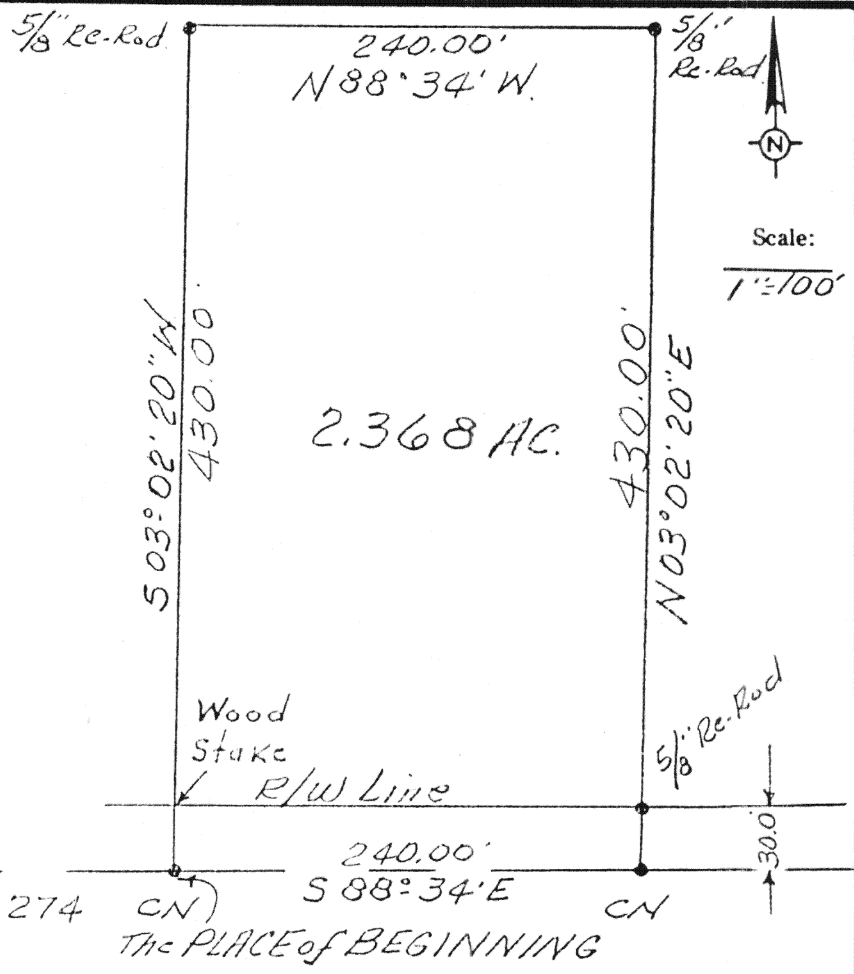

DESCRIPTION

Being a parcel of land situate in the Southeast quarter of Section 11, T-7-S, R-4-E, German Township, Auglaize County, Ohio and more particularly described as follows:

Commencing at the section stone found at the southwest corner of said Southeast quarter of said Section 11; thence S 88°34'00" E with the south line of said Southeast Quarter (also the centerline of State Route 274), 919.00 feet to a PK nail set and the PLACE OF BEGINNING thence continuing S 88°34'00" E with said south line and centerline, 240.00 feet to a PK nail set; thence N 03°02'20" E passing through a 5/8 inch rebar set at 30.00 feet, 430.00 feet to a 5/8 inch rebar set; thence N 88°34'00" W, 240.00 feet to a 5/8 inch rebar set; thence S 03°02'20" W passing through a wood stake found at 400.00 feet, 430.00 feet to the PLACE OF BEGINNING containing 2.368 acres more or less and subject to all highway and other legal easements of record.



Signature by a representative of the County Health Dept. denotes compliance with Health Regulations. Signed: _____ Date _____	Signature by a representative of the Auglaize County Regional Planning Commission denotes approval of this plat. Signed: _____ Date _____
Signature by a representative of City with 3 mile limit jurisdiction or Twp. Trustees or Village with zoning jurisdiction denotes approval of this plat. Signed: _____ for political S. D. of: _____ Date _____	Signature by a representative of the County Engineer's Dept. denotes that this plat meets tax map plat requirements. Signed: _____ Date _____

 LS 6470	Client <u>Corinne Schaefer to Donna Schaefer</u> County <u>Auglaize</u> Twp. <u>German</u> Sec. <u>11</u> Drawn by <u>Tim Enrick</u> Scale <u>1"=100'</u> Drwg. No. _____ Checked by _____ Date <u>4-10-97</u> Sheet <u>1</u> of <u>1</u> H-566 (T 7 S; R 4 E)
-------------	--