

Scale:  
1"=100'

**LEGEND:**

- A~ Capped nail found
- B~ Iron pipe found
- C~ 5/8" Rebar set.
- D~ PK nail set

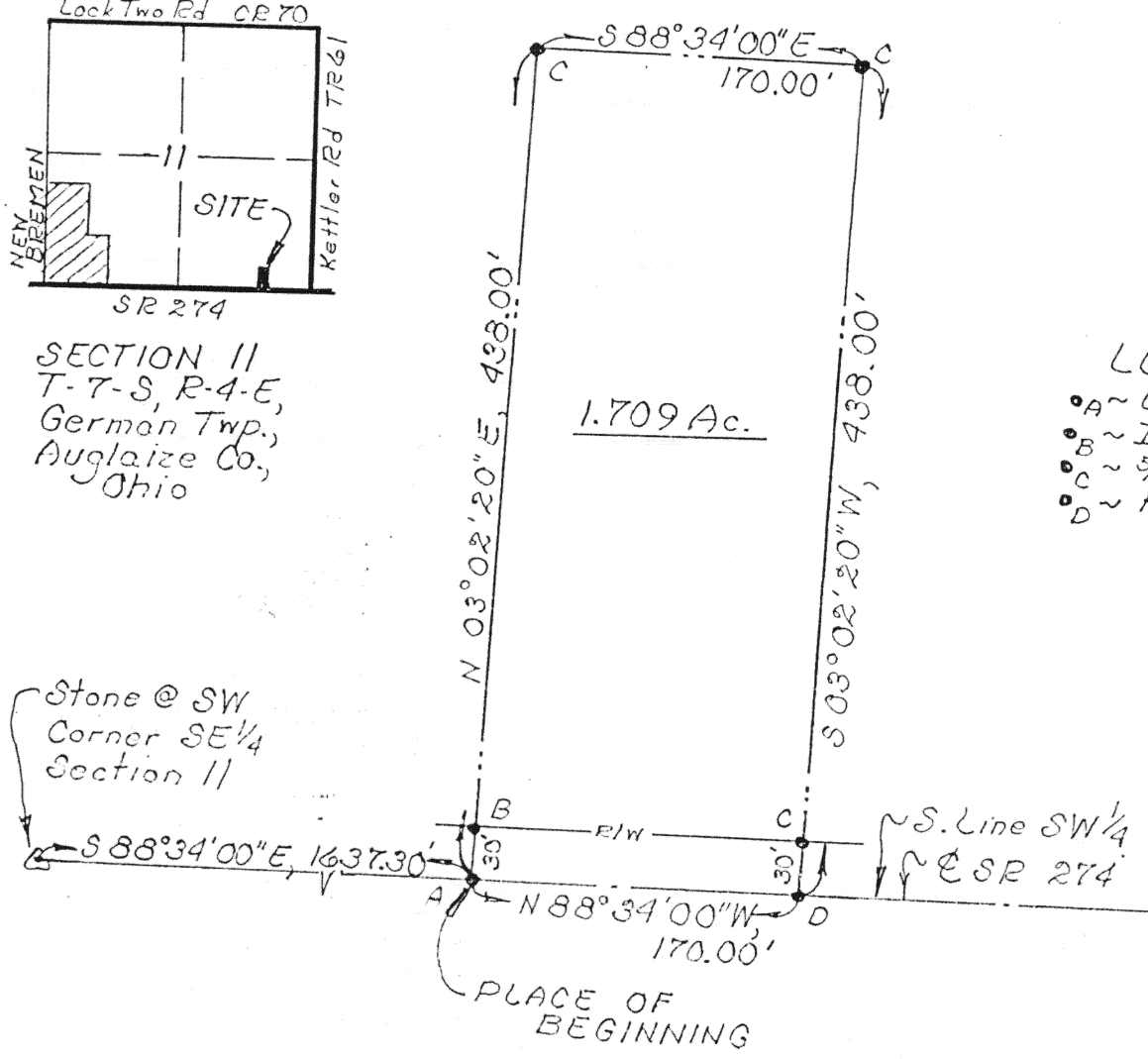

**DESCRIPTION**

Being a parcel of land situate in the Southeast quarter of Section 11, T-7-S, R-4-E, German Township, Auglaize County, Ohio and more particularly described as follows:

Commencing at the section stone found at the southwest corner of said Southeast quarter of said Section 11; thence S 88°34'00" E with the south line of said Southeast quarter (also the centerline of State Route 274), 1637.30 feet to a capped nail found and the PLACE OF BEGINNING; thence N 03°02'20" E (passing through an iron pipe found at 30.00 feet), 438.00 feet to a 5/8 inch rebar set; thence S 88°34'00" E, 170.00 feet to a 5/8 inch rebar set; thence S 03°02'20" W (passing through a 5/8 inch rebar set at 408.00 feet), 438.00 feet to a PK nail set on the south line of said Southeast quarter; thence N 88°34'00" W with said south line (also the centerline of State Route 274), 170.00 feet to the PLACE OF BEGINNING containing 1.709 acres more or less and subject to all highways and other legal easements of record.

I hereby certify the accompanying map and survey which it represents to be correct to the best of my knowledge and belief. All rebar set and called for are topped with a plastic Peramark cap stamped: KUCK & MORRISEY L.S. 6470.

Date: 8/4/88

*Richard D. Morrissey*  
Richard D. Morrissey, L.S. 6470  
Kuck and Morrissey, Inc.

Signature by a representative of the County Health Dept. denotes compliance with Health Regulations.  
Signed: \_\_\_\_\_ Date: \_\_\_\_\_

Signature by a representative of the Auglaize County Regional Planning Commission denotes approval of this plat.  
Signed: \_\_\_\_\_ Date: \_\_\_\_\_

Signature by a representative of City with 3 mile limit jurisdiction or Twp. Trustees or Village with zoning jurisdiction denotes approval of this plat. Signed: \_\_\_\_\_ Date: \_\_\_\_\_  
for political S. D. of: \_\_\_\_\_

Signature by a representative of the County Engineer's Dept. denotes that this plat meets tax map plat requirements.  
Signed: \_\_\_\_\_ Date: \_\_\_\_\_

*Richard D. Morrissey*  
LS 6470

Client Carmina Schafer to Mark & Chris Sharp  
County Auglaize Twp. German Sec. 11  
Drawn by JDM Scale 1"=100' Drwg. No. \_\_\_\_\_  
Checked by rdm Date 8/4/88  
Sheet 1 of 1 H-571 (T-7-S; R-4-E)