

N

1" = 50'

LEGEND

- ✕ P.K. NAIL SET
- IRON PIN SET
- ☆ P.K. NAIL FOUND
- PIPE FOUND



SURVEYED BY: Richard T. Mote
RICHARD T. MOTE
REG. SURVEYOR 5552

DATE: 2-1-88

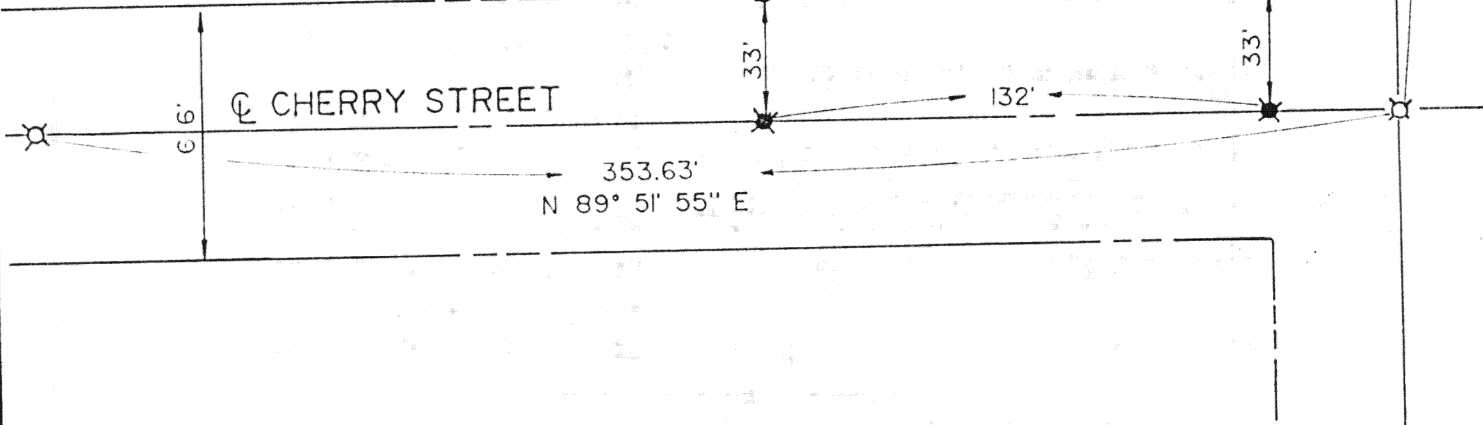

Signature by a representative of the County Health Dept.
denotes compliance with Health Regulations.
Signed _____ Date _____

Signature by a representative of the Auglaize County Regional
Planning Commission denotes approval of this plat.
Signed _____ Date _____

Signature by a representative of City with 3 mile limit juris-
diction or Twp. Trustees or Village with zoning jurisdiction
denotes approval of this plat. Signed _____ Date _____
for political S. D. of _____

Signature by a representative of the County Engineer's Dept.
denotes that this plat meets tax map plat requirements.
Signed _____ Date _____

Client ELTON STIENECKER
County AUGLAIZE Twp. GERMAN Sec. 15
Drawn by T.J.B. Scale 1" = 50' Dwg. No. 1B567
Checked by _____ Date JANUARY 26, 1988
Sheet 1 of 1 H-581 (T 7- S: R 4-E)