

# LEGEND

- "A" = IRON BAR IN MON. BOX @ S.W. COR. ~ SEC. 18.
- "B" = 5/8" IRON BAR AT N.W. COR. ~ SEC. 18.
- "C" = IRON BAR IN MON. BOX AT E. 1/4 POSTN SEC. 13, MARION TWP., MERCER COUNTY.
- "D" = IRON BAR IN MON. BOX AT S. 1/4 POSTN SECTION 18.
- "E" = RAILROAD DATE NAIL NO 38 SET IN BRIDGE DECK.
- "F" = MINE SPIKE SET.

## LOCATION SKETCH

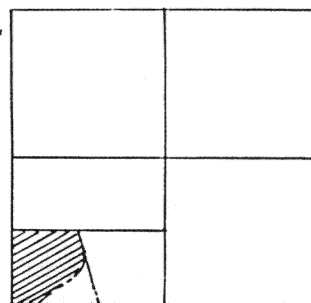

SECTION 18

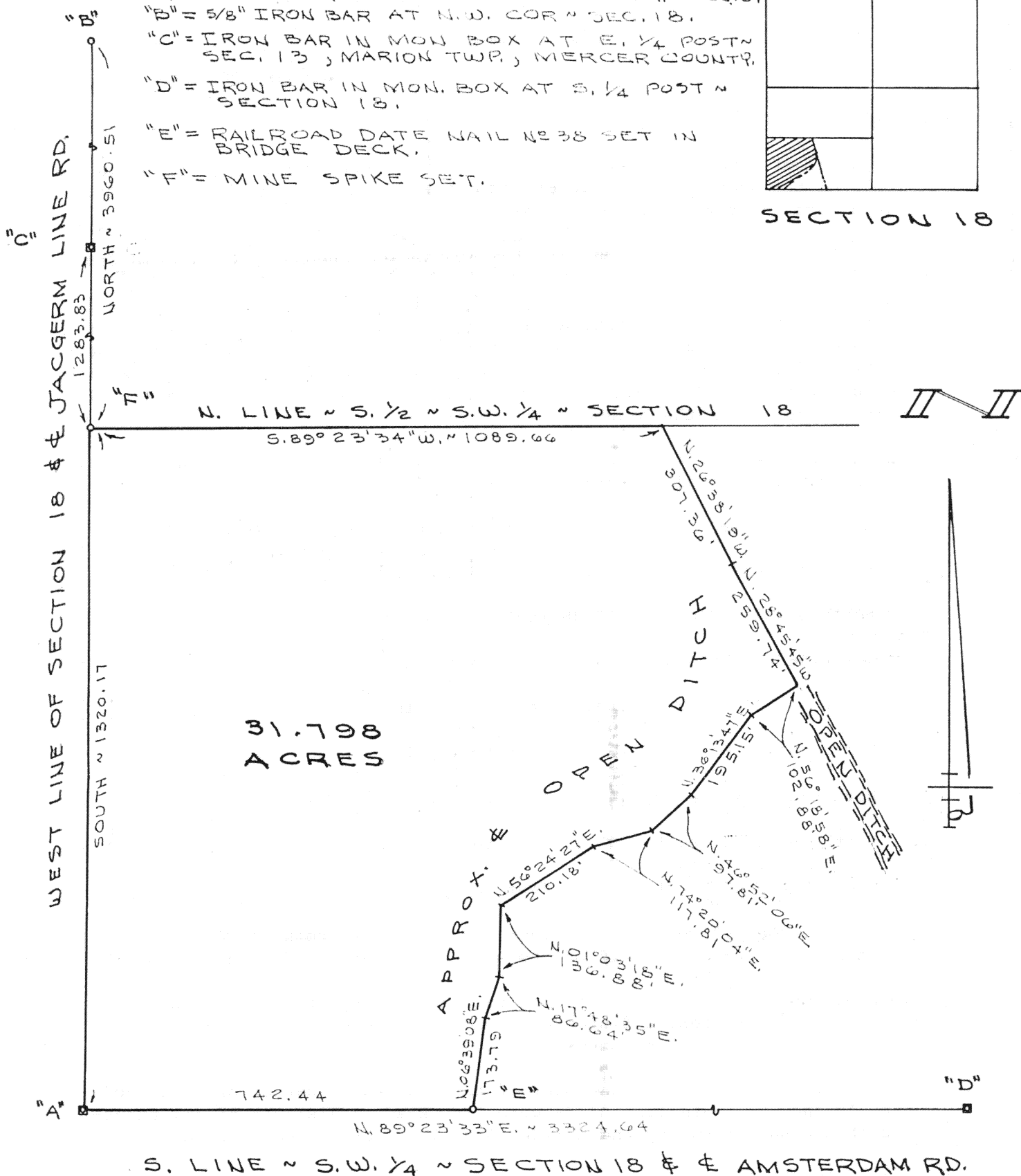

SURVEYED BY Gordon L. Geeslin  
 GORDON L. GEESLIN  
 REGISTERED SURVEYOR  
 NO 5372



## BRUNS SURVEY

PART OF THE S. 1/2 OF THE S.W. 1/4 OF SECTION 18,  
 TOWN 7 SOUTH, RANGE 4 EAST (GERMAN TOWNSHIP),  
 AUGLAIZE COUNTY, OHIO.

JANUARY 20, 1988

SCALE 1" = 200'

# GORDON L. GEESLIN

REGISTERED LAND SURVEYOR

PHONE 419-586-6155

January 20, 1988

## BRUNS SURVEY DESCRIPTION

Being a parcel of land situated in German Township, Auglaize County, Ohio, in the south half of the southwest quarter of Section 18, Township 7 South, Range 4 East. Being more particularly described as follows:

Beginning at an iron bar in a monument box at the southwest corner of said Section 18-

Thence, north  $89^{\circ}23'33''$  east, along the south line of the southwest quarter of said Section 18 and the centerline of Amsterdam Road, a distance of seven hundred forty-two and  $44/100$  (742.44) feet to a point in the approximate center of an open ditch. Said point being marked by a railroad date nail numbered 38 set in the bridge deck above-

Thence, northerly along the approximate center of said open ditch, the following courses and distances:

North  $06^{\circ}39'08''$  east, 173.79 feet to a point-

North  $17^{\circ}48'35''$  east, 86.64 feet to a point-

North  $01^{\circ}03'18''$  east, 136.88 feet to a point-

North  $56^{\circ}24'27''$  east, 210.18 feet to a point-

North  $74^{\circ}20'04''$  east, 117.81 feet to a point-

North  $46^{\circ}52'06''$  east, 97.81 feet to a point-

North  $36^{\circ}13'47''$  east, 195.15 feet to a point-

North  $56^{\circ}18'58''$  east, 102.88 feet to a point-

North  $28^{\circ}45'45''$  west, 259.74 feet to a point-

North  $26^{\circ}38'19''$  west, 307.36 feet to a point in ~~the north line of~~ the north line of the south half of the southwest quarter of said Section 18-

Thence, south  $89^{\circ}23'34''$  west, along said north line of the south half of the southwest quarter, a distance of one thousand eighty-nine and  $66/100$  (1089.66) feet to a mine spike-

Thence, south, along the west line of the southwest quarter of said Section 18 and the centerline of Jacgerm Line Road, a distance of one thousand and three hundred twenty and  $17/100$  (1320.17) feet to the place of beginning.

Containing 31.798 acres of land more or less.

Continued page 2.

BRUNS SURVEY DESCRIPTION CONTINUED:

Subject to all easements and right-of-way of record.

Reference is made to a survey of this area by Gordon L. Geeslin, Registered Surveyor 5372, dated January 20, 1988, on file in the County Engineer's Office.

Surveyed by

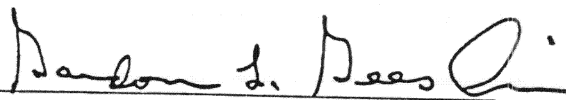

Gordon L. Geeslin

Registered Surveyor 5372

H-587