

SECTION 4
T-6-S, R-8-E
GOSHEN TWP.,
AUGLAIZE CO.,
OHIO.

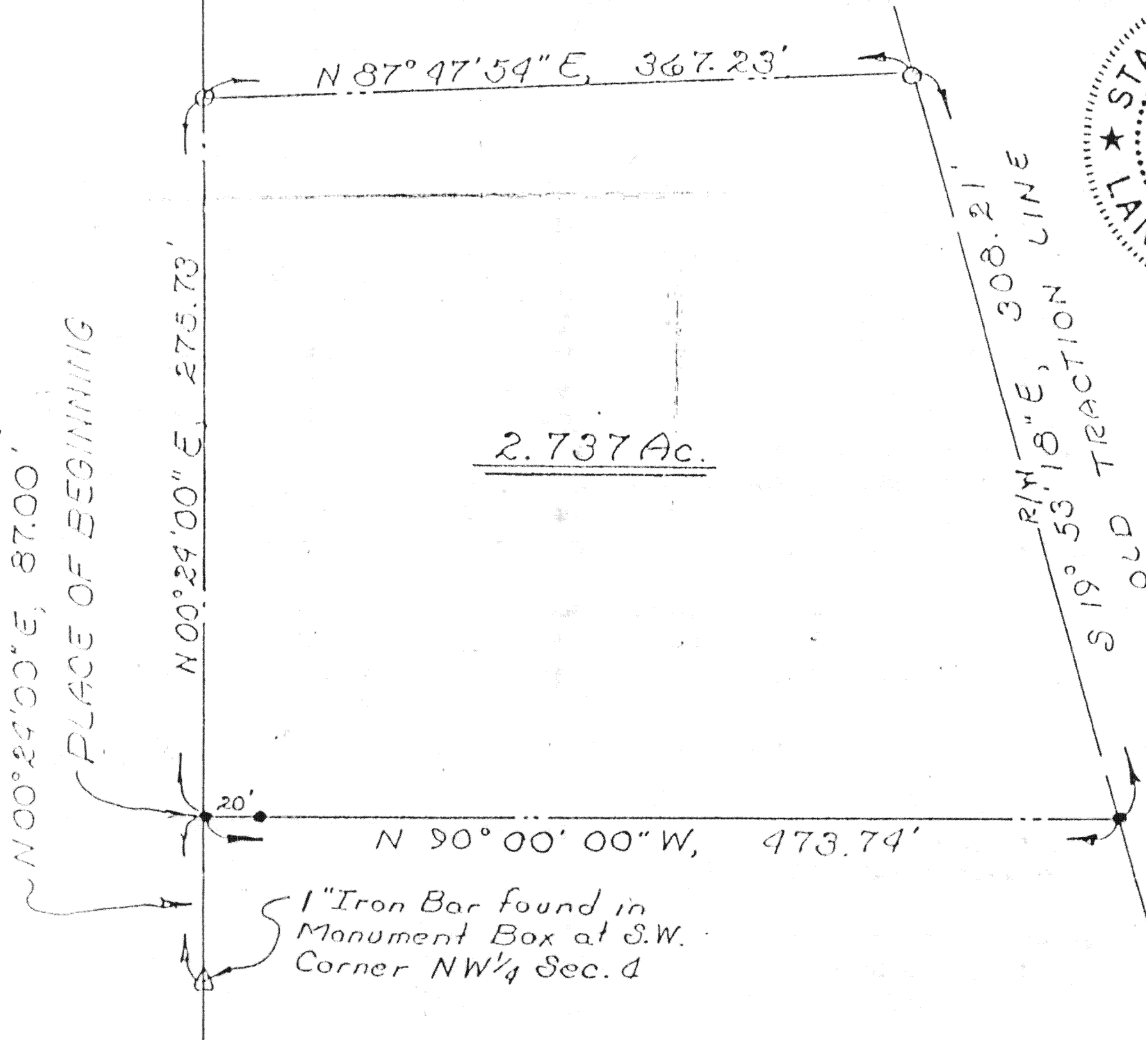

Scale:
1" = 100'



DESCRIPTION

Being a parcel of land situate in the southwest quarter of the Northwest quarter of Section 4, T-6-S, R-8-E, Goshen Township, Auglaize County, Ohio and more particularly described as follows:

Commencing at a one inch iron bar found in a monument box at the southwest corner of said southwest quarter of said Northwest quarter of said Section 4; thence N 00° 24' 00" E with the west line of said Northwest quarter (also the centerline of C.R. 271), 275.73 feet to a railroad spike found; thence N 87° 47' 54" E, 367.23 feet to a iron pin found on the west right-of-way line of the abandoned traction line; thence S 19° 53' 18" E with said west right-of-way line of said abandoned traction line, 308.21 feet to a 5/8" rebar set; thence N 90° 00' 00" W, 473.74 feet to the PLACE OF BEGINNING containing 2.737 acres more or less and subject to all highways and other legal easements of record.

Signature by a representative of the County Health Dept. denotes compliance with Health Regulations.

Signed: _____ Date: _____

Signature by a representative of the Auglaize County Regional Planning Commission denotes approval of this plat.

Signed: _____ Date: _____

Signature by a representative of City with 3 mile limit jurisdiction or Twp. Trustees or Village with zoning jurisdiction denotes approval of this plat. Signed: _____

for political S. D. of: _____ Date: _____

Signature by a representative of the County Engineer's Dept. denotes that this plat meets tax map plat requirements.

Signed: _____ Date: _____

Client Mr. Michael Pyles Box 224 RR#1 Wapakoneta, Ohio
County Auglaize Twp. Goshen Sec. 4
Drawn by RDH Scale 1" = 100' Dwg. No. _____
Checked by adm Date 2/1/01
Sheet 1 of 1 H-590 (T-6-S, R-8-E)