

SECTION 4
T-6-S, R-8-E
GOSHEN TWP.,
AUGLAIZE CO.,
OHIO.

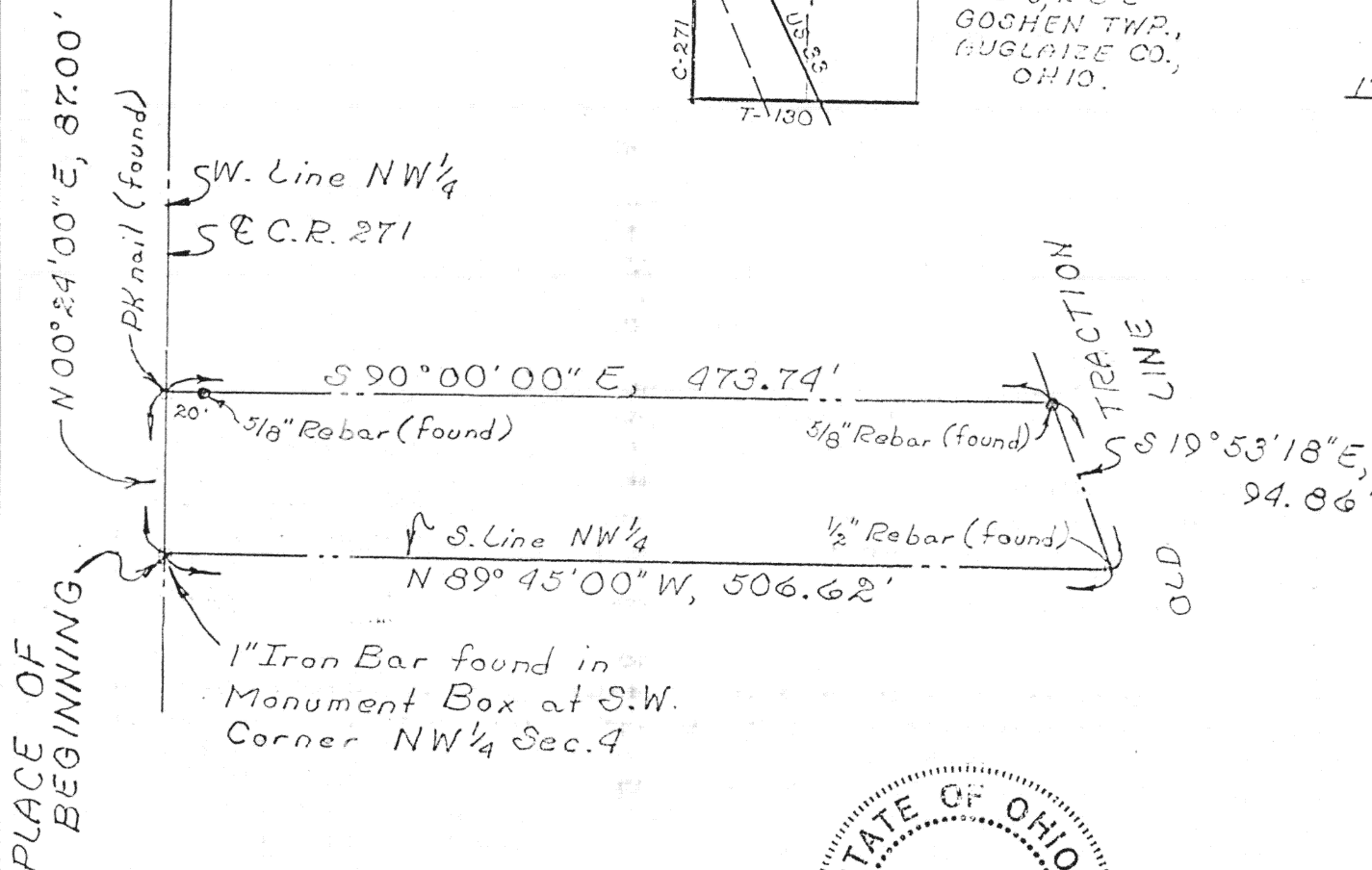

Scale:
1"=100'



DESCRIPTION

Being a parcel of land situate in the southwest quarter of the Northwest quarter of Section 4, T-6-S, R-8-E, Goshen Township, Auglaize County, Ohio and more particularly described as follows:

BEGINNING at a one inch iron bar found in a monument box at the southwest corner of said southwest quarter of said said Northwest quarter of said Section 4; thence N 00°24'00" E with the west line of said Northwest quarter (also the centerline of C.R. 271), 87.00 feet to a PK nail found; thence S 90°00'00" E (passing through a 5/8 inch rebar found at 20.00 feet), 473.74 feet to a 5/8 inch rebar found on the west right-of-way line of the abandoned traction line; thence S 19°53'18" E with said west right-of-way line of said abandoned traction line, 94.87 feet to a 1/2 inch rebar found on the south line of said Northwest quarter; thence N 89°45'00" W with said south line of said Northwest quarter, 506.62 feet to the PLACE OF BEGINNING containing 0.991 acre more or less and subject to all highways and other legal easements of record.

Signature by a representative of the County Health Dept.
denotes compliance with Health Regulations.
Signed: _____ Date: _____

Signature by a representative of the Auglaize County Regional
Planning Commission denotes approval of this plat.
Signed: _____ Date: _____

Signature by a representative of City with 3 mile limit jurisdic-
tion or Twp. Trustees or Village with zoning jurisdiction
denotes approval of this plat. Signed: _____
for political S. D. of: _____ Date: _____

Signature by a representative of the County Engineer's Dept.
denotes that this plat meets tax map plat requirements.
Signed: _____ Date: _____

Richard D. Morrissey
LS 6470

Client Carol Springs CENTURY 21
County Auglaize Twp. Goshen Sec. 4
Drawn by RDM Scale 1"=100' Drwg. No. _____
Checked by rdm Date 2/27/88
Sheet 1 of 1 H-591 (T-6-S; R-8-E)