

SECTION 33  
T-5-S, R-8-E,  
Goshen Twp.,  
Auglaize Co.,  
Ohio.

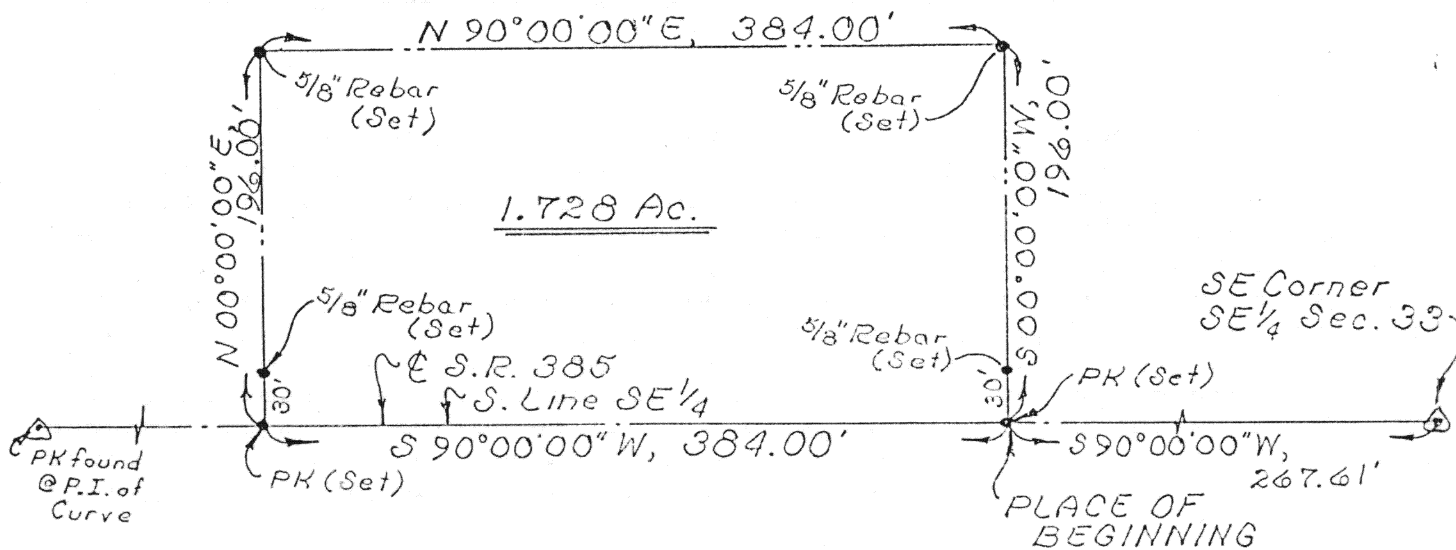
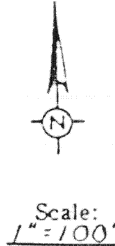

#### DESCRIPTION

Being a parcel of land situate in the east half of the Southeast quarter of Section 33, T-5-S, R-8-E, Goshen Township, Auglaize County, Ohio and more particularly described as follows:

Commencing at a rebar found at the southeast corner of said Southeast quarter of said Section 33; thence S 90°00'00" W (assumed bearing) with the south line of said Southeast quarter (also the centerline of State Route 385), 267.61 feet to a PK nail set and the PLACE OF BEGINNING; thence continuing S 90°00'00" W with said south line and centerline), 384.00 feet to a PK nail set; thence N 00°00'00" E (passing through a 5/8 inch rebar set at 30.00 feet), 196.00 feet to a 5/8 inch rebar set; thence N 90°00'00" E, 384.00 feet to a 5/8 inch rebar set; thence S 00°00'00" W (passing through a 5/8 inch rebar set at 166.00 feet), 196.00 feet to the PLACE OF BEGINNING containing 1.728 acres more or less and subject to all highways and other legal easements of record.

I hereby certify the accompanying map and survey which it represents to be correct to the best of my knowledge and belief. All rebar set and called for are topped with a plastic Peramark cap stamped: KUCK & MORRISSEY L.S. 6470.

Date: 8/3/88

Richard D. Morrissey, L.S. 6470  
Kuck and Morrissey, Inc.

Signature by a representative of the County Health Dept. denotes compliance with Health Regulations.  
Signed: \_\_\_\_\_ Date: \_\_\_\_\_

Signature by a representative of the Auglaize County Regional Planning Commission denotes approval of this plat.  
Signed: \_\_\_\_\_ Date: \_\_\_\_\_

Signature by a representative of City with 3 mile limit jurisdiction or Twp. Trustees or Village with zoning jurisdiction denotes approval of this plat. Signed: \_\_\_\_\_ Date: \_\_\_\_\_  
for political S. D. of: \_\_\_\_\_

Signature by a representative of the County Engineer's Dept. denotes that this plat meets tax map plat requirements.  
Signed: \_\_\_\_\_ Date: \_\_\_\_\_

Richard D. Morrissey  
L.S. 6470

Client Ruth Kipker to Mike Lawrence  
County Auglaize Twp. Goshen Sec. 33  
Drawn by RDM Scale 1"=100' Drwg. No. \_\_\_\_\_  
Checked by rdm Date 8/3/88  
Sheet 1 of 1 H-592 (T-5-S:R-8-E)