

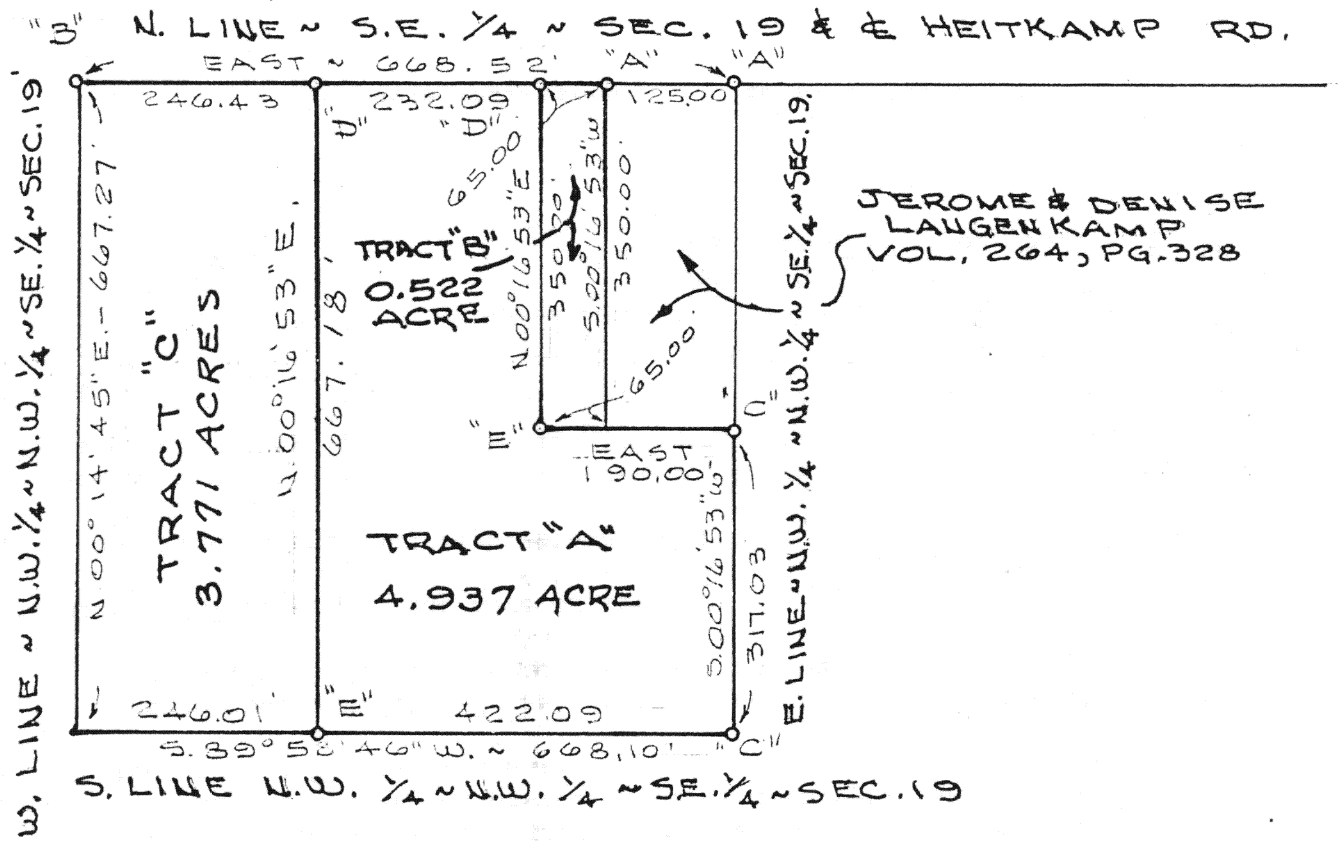

Scale: _____



LEGEND

- "A" = "P.K." NAIL FOUND
- "B" = IRON BAR FD. IN MON BOX
- "C" = 5/8" IRON BAR FOUND
- "D" = MINE SPIKE SET
- "E" = 5/8" IRON BAR SET,

LOCATION SKETCH

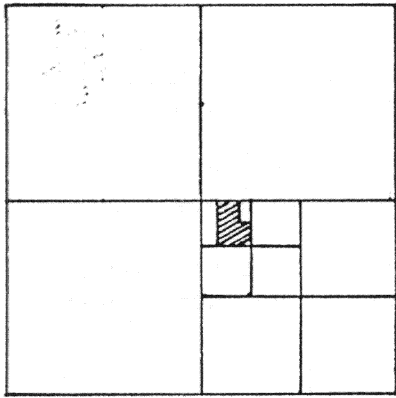

SECTION 19



Signature by a representative of the County Health Dept. denotes compliance with Health Regulations.
Signed: _____ Date _____

Signature by a representative of the Auglaize County Regional Planning Commission denotes approval of this plat.
Signed: _____ Date _____

Signature by a representative of City with 3 mile limit jurisdiction or Twp. Trustees or Village with zoning jurisdiction denotes approval of this plat. Signed: _____
for political S. D. of: _____ Date _____

Signature by a representative of the County Engineer's Dept. denotes that this plat meets tax map plat requirements.
Signed: _____ Date _____

GORDON L. GEESLIN
LAND SURVEYOR
CELINA, OHIO

Client JERRY SCHMACKERS
County AUGLAIZE Twp. JACKSON Sec. 19
Drawn by GG Scale _____ Drwg. No. _____
Checked by _____ Date 5-7-86
Sheet 1 of 1 H-593 (T 1 S; R 4 E)

GORDON L. GEESLIN

REGISTERED LAND SURVEYOR

PHONE 419-586-6155

May 7, 1985

SCHMACKERS SURVEY DESCRIPTION (TRACT "A")

Being a parcel of land situated in Jackson Township, Auglaize County, Ohio, in the northwest quarter of the northwest quarter of the southeast quarter of Section 19, Township 7 South, Range 4 East. Being more particularly described as follows:

Commencing for reference at a one inch iron bar at the center of said Section 19-

Thence, east, along the north line of the southeast quarter of said Section 19 and the centerline of Heitkamp Road, a distance of two hundred forty-six and 43/100 (246.43) feet to a mine spike. Said point being the place of beginning for the parcel to be conveyed by this instrument-

Thence, continuing, east, along the last described line, a distance of two hundred thirty-two and 09/100 (232.09) feet to a mine spike-

Thence, south 00°16'53" west, a distance of three hundred fifty (350.00) feet to a 5/8 inch iron bar-

Thence, east, a distance of one hundred ninety (190.00) feet to a 5/8 inch iron bar in the east line of the northwest quarter of the northwest quarter of the southeast quarter of said Section 19-

Thence, south 00°16'53" west, along said east line of the northwest quarter of the northwest quarter of the southeast quarter, a distance of three hundred seventeen and 03/100 (317.03) feet to a 5/8 inch iron bar-

Thence, south 89°58'46" west, along the south line of the northwest quarter of the northwest quarter of the southeast quarter of said Section 19, a distance of four hundred twenty-two and 09/100 (422.09) feet to a 5/8 inch iron bar-

Thence, north 00°16'53" east, a distance of six hundred sixty-seven and 18/100 (667.18) feet to the place of beginning.

Containing 4.937 acres of land more or less.

Subject to all easements and right-of-way of record.

Reference is made to a survey of this area by Gordon L. Geeslin, Registered Surveyor 5372, dated May 7, 1986, on file in the County Engineer's Office.

Surveyed by

Gordon L. Geeslin
Gordon L. Geeslin
Registered Surveyor 5372



101 SOUTH LEBLOND STREET

CELINA, OHIO 45822

H-594

GORDON L. GEESLIN

REGISTERED LAND SURVEYOR

PHONE 419-586-6155

May 7, 1986

SCHMACKERS SURVEY DESCRIPTION (TRACT "B")

Being a parcel of land situated in Jackson Township, Auglaize County, Ohio, in the northwest quarter of the northwest quarter of the southeast quarter of Section 19, Township 7 South, Range 4 East. Being more particularly described as follows:

Commencing for reference at a one inch iron bar at the center of said Section 19-

Thence, east, along the north line of the southeast quarter of said Section 19 and the centerline of Heitkamp Road, a distance of four hundred seventy-eight and 52/100 (478.52) feet to a mine spike. Said point being the place of beginning for the parcel to be conveyed by this instrument-

Thence, continuing, east, along the last described line, a distance of sixty-five (65.00) feet to a "P.K." nail at the northwest corner of a 1.004 acre tract of land conveyed to Jerome and Denise Langenkamp by deed recorded in Deed Volume 264, page 328-

Thence, south $00^{\circ}16'53''$ west, along said Langenkamp's west line, a distance of three hundred fifty (350.00) feet to a 5/8 inch iron bar at the southwest corner thereof-

Thence, west, a distance of sixty-five (65.00) feet to a 5/8 inch iron bar-

Thence, north $00^{\circ}16'53''$ east, a distance of three hundred fifty (350.00) feet to the place of beginning.

Containing 0.522 acre of land more or less.

Subject to all easements and right-of-way of record.

Reference is made to a survey of this area by Gordon L. Geeslin, Registered Surveyor 5372, dated May 7, 1986, on file in the County Engineer's Office.

Surveyed by

Gordon L. Geeslin
Gordon L. Geeslin
Registered Surveyor



101 SOUTH LEBLOND STREET

CELINA, OHIO 45822

H-595

H595a

GORDON L. GEESLIN

REGISTERED LAND SURVEYOR

PHONE 419-586-6155

**BK/Deweger*

October 3, 1994

SCHMACKERS SURVEY DESCRIPTION (TRACT "C")

Being a parcel of land situated in Jackson Township, Auglaize County, Ohio, in the northwest quarter of the northwest quarter of the southeast quarter of Section 19, Township 7 South, Range 4 East. Being more particularly described as follows:

Beginning at a one inch iron bar at the center of said Section 19-

Thence, east, along the north line of the southeast quarter of said Section 19 and the centerline of Heitkamp Road, a distance of two hundred forty-six and 43/100 (246.43) feet to a mine spike-

Thence, south $00^{\circ}16'53''$ west, a distance of six hundred sixty-seven and 18/100 (667.18) feet to a 5/8 inch iron bar-

Thence, south $89^{\circ}58'46''$ west, along the south line of the northwest quarter of the northwest quarter of the southeast quarter of said Section 19, a distance of two hundred forty-six and 01/100 (246.01) feet to a point-

Thence, north $00^{\circ}14'45''$ east, along the west line of the southeast quarter of said Section 19, a distance of six hundred sixty-seven and 27/100 (667.27) feet to the place of beginning.

Containing 3.771 acres of land more or less.

Subject to all easements and right-of-way of record.

Reference is made to a survey of this area by Gordon L. Geeslin, Professional Surveyor 5372, dated May 7, 1986, on file in the County Engineer's Office.

Surveyed by

Gordon L. Geeslin
Gordon L. Geeslin

Professional Surveyor 5372



810 EAST MARKET STREET

CELINA, OHIO 45822