

LOCATION SKETCH

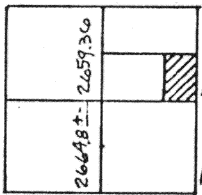

SECTION 24

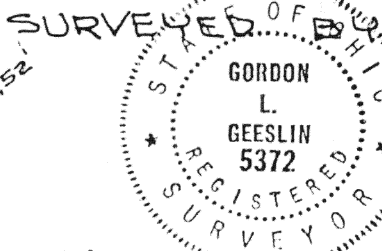

Gordon L. Geeslin

GORDON L. GEESLIN
REGISTERED SURVEYOR
No 5372

N. LINE ~ N.E. $\frac{1}{4}$ ~ SEC. 24 & E AMSTERDAM RD.
N. $89^{\circ}21'21''$ W. ~ 2623.99'

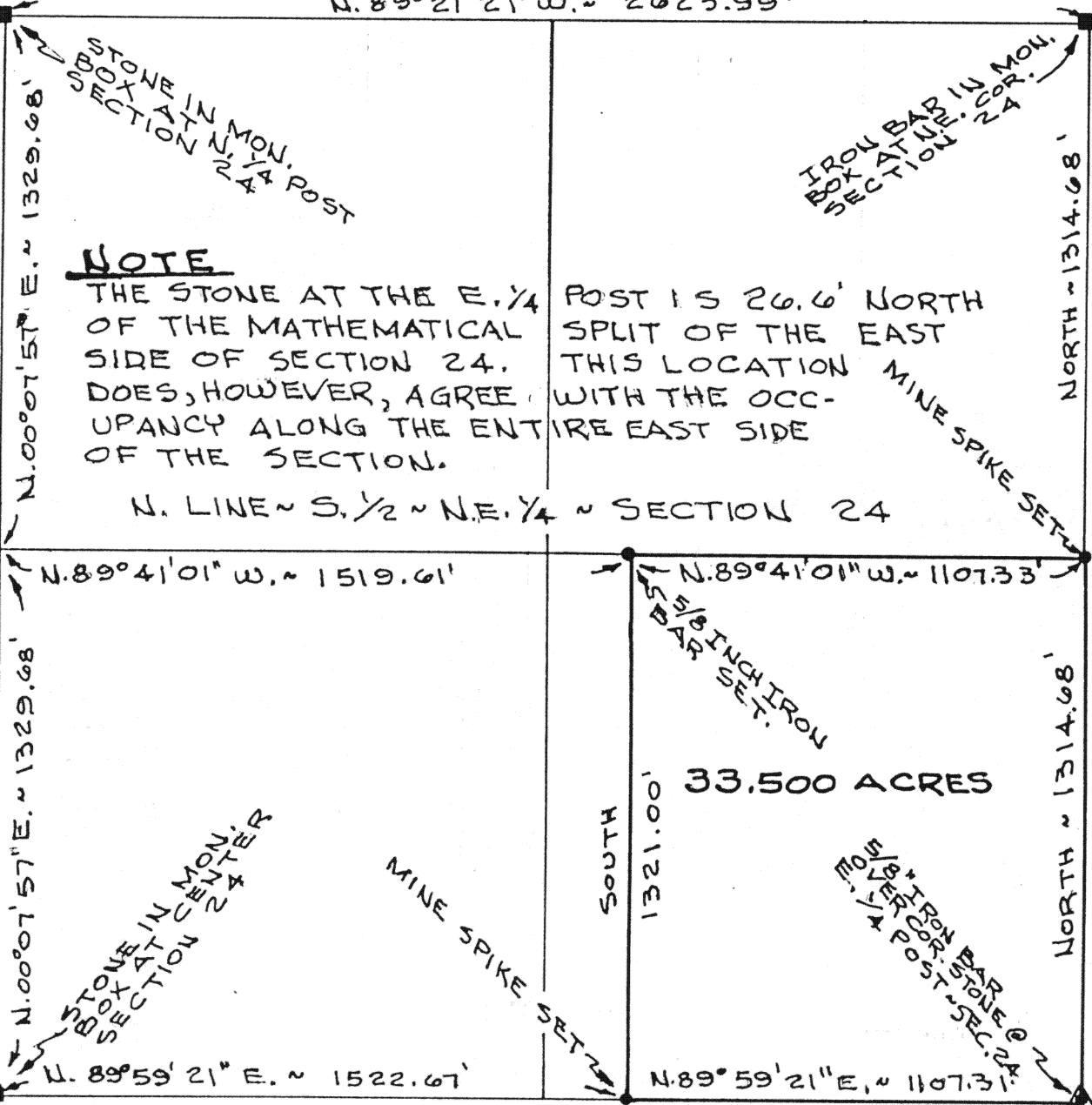

NOTE

THE STONE AT THE E. $\frac{1}{4}$ OF THE MATHEMATICAL SIDE OF SECTION 24. DOES, HOWEVER, AGREE WITH THE OCCUPANCY ALONG THE ENTIRE EAST SIDE OF THE SECTION.

N. LINE ~ S. $\frac{1}{2}$ ~ N.E. $\frac{1}{4}$ ~ SECTION 24

N. $89^{\circ}41'01''$ W. ~ 1519.61'

N. $89^{\circ}41'01''$ W. ~ 1107.33'

N. $89^{\circ}59'21''$ E. ~ 1522.67'

N. $89^{\circ}59'21''$ E. ~ 1107.31'

S. LINE ~ N.E. $\frac{1}{4}$ ~ SEC. 24 & E WUEBKER RD.

FEB. 3, 1987

SCALE 1"=400'

WUEBKER SURVEY

PART OF THE S. $\frac{1}{2}$ OF THE N.E. $\frac{1}{4}$ OF SECTION 24, TOWN 7 SOUTH, RANGE 4 EAST (JACKSON TWP.) AUGLAIZE COUNTY, OHIO.

Signature by a representative of the County Health Dept. denotes compliance with Health Regulations.
Signed: _____ Date _____

Signature by a representative of the Auglaize County Regional Planning Commission denotes approval of this plat.
Signed: _____ Date _____

Signature by a representative of City with 3 mile limit jurisdiction or Twp. Trustees or Village with zoning jurisdiction denotes approval of this plat. Signed: _____ Date _____
for political S. D. of: _____

Signature by a representative of the County Engineer's Dept. denotes that this plat meets tax map plat requirements.
Signed: _____ Date _____

GORDON GEESLIN
LAND SURVEYOR
CELINA, OHIO

Client FRED WUEBKER
County AUGLAIZE Twp. JACKSON Sec. 24
Drawn by G.L.G. Scale 1"=400' Drwg. No. _____
Checked by _____ Date FEB. 3, 1987
Sheet 1 of 1 H-599 (T 7 S; R 4 E)

GORDON L. GEESLIN

REGISTERED LAND SURVEYOR

PHONE 419-586-6155

AV 96
Co
ENG 6

February 3, 1987

WUEBKER SURVEY DESCRIPTION

Being a parcel of land situated in Jackson Township, Auglaize County, Ohio, in the southeast quarter of the northeast quarter of Section 24, Township 7 South, Range 4 East. Being more particularly described as follows:

Beginning at a 5/8 inch iron bar at the southeast corner of the northeast quarter of said Section 24-

Thence, north, along the east line of the northeast quarter of said Section 24 and the centerline of East Shelby Road, a distance of one thousand three hundred fourteen and 63/100 (1314.63) feet to a mine spike-

Thence, north $89^{\circ}41'01''$ west, along the north line of the south half of the northeast quarter of said Section 24, a distance of one thousand one hundred seven and 33/100 (1107.33) feet to a 5/8 inch iron bar-

Thence, south, a distance of one thousand three hundred twenty-one (1321.00) feet to a mine spike-

Thence, north $89^{\circ}59'21''$ east, along the south line of the northeast quarter of said Section 24 and the centerline of Wuebker Road, a distance of one thousand one hundred seven and 31/100 (1107.31) feet to the place of beginning-

Containing 33.500 acres of land more or less.

Subject to all easements and right-of-way of record.

Reference is made to a survey of this area by Gordon L. Geeslin, Registered Surveyor 5372, dated February 3, 1987, file in the County Engineers office.

Surveyed by

Gordon L. Geeslin
Gordon L. Geeslin
Registered Land Surveyor

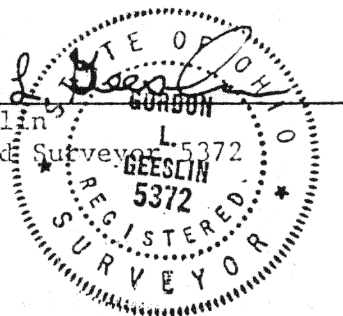

101 SOUTH LEBLOND STREET

CELINA, OHIO 45822

14-600