

LEGEND

- "A" = RAILROAD SPIKE @ N.E. COR. ~ SEC. 31.
- "B" = STONE IN MON BOX @ N. 1/4 POST ~ SEC. 31.
- "C" = MINE SPIKE SET
- "D" = 5/8" x 30" IRON BAR SET.

LOCATION SKETCH

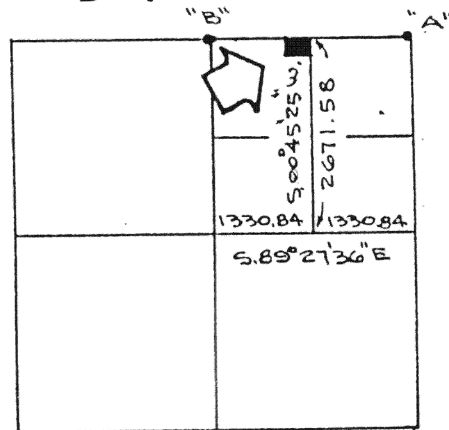

NOTE

REFERENCE IS MADE TO A SURVEY BY JOHN JAURET, DATED 12-22-86, RECORDED IN SURVEY BOOK "H", PAGE 59.

SECTION 31

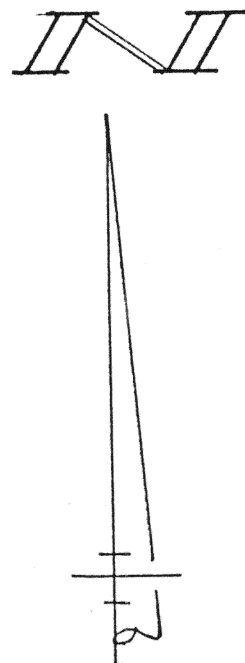
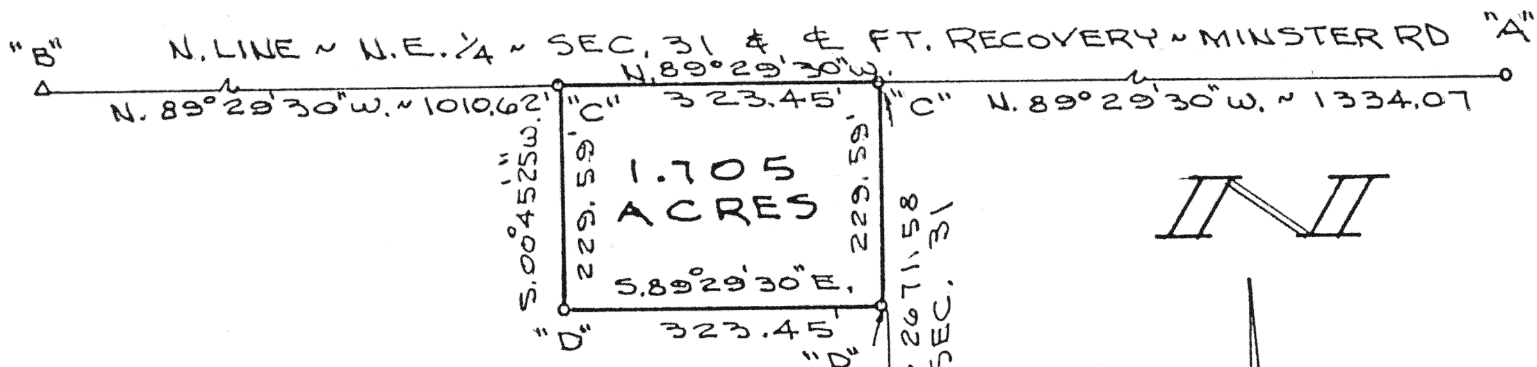

SURVEYED BY Gordon L. Geeslin

GORDON L. GEESLIN  
REGISTERED SURVEYOR  
NO. 5372



S.E. COR. ~ W. 1/2 ~ N.E. 1/4 ~ SEC. 31

**WENDELN SURVEY**  
PART OF THE N.W. 1/4 OF THE N.E. 1/4 OF SECTION 31, TOWN 7 SOUTH, RANGE 4 EAST (JACKSON TOWNSHIP), AUGLAIZE COUNTY, OHIO.

FEBRUARY 1, 1988

SCALE 1" = 200'

Signature by a representative of the County Health Dept. denotes compliance with Health Regulations.  
Signed: \_\_\_\_\_ Date \_\_\_\_\_

Signature by a representative of the Auglaize County Regional Planning Commission denotes approval of this plat.  
Signed: \_\_\_\_\_ Date \_\_\_\_\_

Signature by a representative of City with 3 mile limit jurisdiction or Twp. Trustees or Village with zoning jurisdiction denotes approval of this plat. Signed: \_\_\_\_\_ Date \_\_\_\_\_  
for political S. D. of: \_\_\_\_\_

Signature by a representative of the County Engineer's Dept. denotes that this plat meets tax map plat requirements.  
Signed: \_\_\_\_\_ Date \_\_\_\_\_

GORDON L. GEESLIN  
LAND SURVEYOR  
CELINA, OHIO

Client JOSEPH WENDELN  
County AUGLAIZE Twp. JACKSON Sec. 31  
Drawn by G.G. Scale 1" = 200' Drwg. No. \_\_\_\_\_  
Checked by \_\_\_\_\_ Date 1 FEB. 1988  
Sheet 1 of 1 N-608 (T 7 S; R 4 E)

**GORDON L. GEESLIN**

REGISTERED LAND SURVEYOR

PHONE 419-586-6155

February 1, 1988

WENDELN SURVEY DESCRIPTION

Being a parcel of land situated in Jackson Township, Auglaize County, Ohio, in the northwest quarter of the northeast quarter of Section 31, Township 7 South, Range 4 East. Being more particularly described as follows:

Commencing for reference at a railroad spike at the northeast corner of said Section 31-

Thence, north 89°29'30" west, along the north line of the northeast quarter of said Section 31 and the centerline of Fort Recovery - Minster Road, a distance of one thousand three hundred thirty-four and 07/100 (1334.07) feet to a mine spike. Said point being the place of beginning for the parcel to be conveyed by this instrument-

Thence, continuing north 89°29'30" west, along the last described line, a distance of three hundred twenty-three and 45/100 (323.45) feet to a mine spike-

Thence, south 00°45'25" west, a distance of two hundred twenty-nine and 59/100 (229.59) feet to a 5/8 inch iron bar-

Thence, south 89°29'30" east, a distance of three hundred twenty-three and 45/100 (323.45) feet to a 5/8 inch iron bar in the east line of the northwest quarter of the northeast quarter of said Section 31-

Thence, north 00°45'25" east, along said east line of the northwest quarter of the northeast quarter, a distance of two hundred twenty-nine and 59/100 (229.59) feet to the place of beginning.

Containing 1.705 acres of land more or less of which 0.223 is road right-of-way.

Reference is made to a survey of this area by Gordon L. Geeslin, Registered Surveyor 5372, dated February 1, 1988, on file in the County Engineer's Office.

Surveyed by

Gordon L. Geeslin

Gordon L. Geeslin

Registered Surveyor 5372



101 SOUTH LEBLOND STREET

CELINA, OHIO 45822

H-609